AIR HONEYMOON SEEN FOR ANNE, LINDY

INDUSTRY'S WESTERN GOAL — RICHMOND RECORD HERALD — A RICHMOND PAPER FOR RICHMOND PEOPLE — FOURTH PORT ON PACIFIC

VOL. XXVI, NO. 1053. RICHMOND, CALIFORNIA TUESDAY MORNING, MAY 28, 1929. PRICE 5c

THE WEATHER
San Francisco Bay Region
Fair and mild Tuesday and Wednesday. Moderate west wind.

BUILDING BOND, LICENSE LAW STUDIED BY COUNCIL

COL. CHARLES A. LINDBERGH, American flying idol of trans-Atlantic fame and Miss Anne Morrow, daughter of U. S. Ambassador to Mexico, who were married yesterday afternoon at Morrow home in New Jersey.

Friends Taken By Surprise As Air Idol Weds

ENGLEWOOD, N. J., May 27—(U.P.)—Miss Anne Spencer Morrow and Col. Charles A. Lindbergh were married late today at the Morrow home here in a ceremony attended only by immediate members of the family.

Immediately after the wedding, the couple left for an unnanounced destination and it was considered possible that they were enroute to the Morrow summer home at North Haven, Me., it is a secluded island retreat.

Simple Ceremony

The marriage occured at 4 p. m. Miss Morrow was not attended by any bridesmaids and Lindbergh had no best man it was said by the secretary of Ambassador Dwight W. Morrow.

The ceremony was performed by the Rev. William Adams Brown of Union Theological seminary, a close friend of the Morrow family.

The secretary said he was not authorized by Ambassador Morrow to reveal where the newly married couple would spend their honeymoon.

Complete Surprise

The arrangement came so unexpectedly as to catch friends of the family and newspapermen off guard. There had been signs of unusual activity at the Morrow home all day, but there was no intimation that the ceremony would take place this afternoon.

As he promised soon after the engagement was made known, the ambassador gave out a formal announcement of the wedding. It was made almost three hours after the ceremony.

Ambassador Morrow instructed his secretaries to telephone the various New York newspapers and the press associations and to make only this statement.

Short Announcement

"Mr. and Mrs. Dwight Morrow announce the marriage of their daughter, Anne, to Col. Charles A. Lindbergh at Englewood on May 27. Only the immediate friends of the family were present."

The information that the couple had left the Morrow estate by automobile immediately after the ceremony was added by the secretary who called the United Press. However, it could not be learned what their immediate destination was nor who accompanied them, if anyone.

Many friends of the family had expected that elaborate preparations would be made and that many prominent guests would attend the ceremony. It had been rumored that the date and place of the wedding would be announced after the ambassador's arrival from Mexico City, but when he left the train Sunday he remained as silent as his son-in-law.

Air Honeymoon

Despite the efforts of the Morrow household to keep secret the

(Continued on Page 8)

NEW MURDER FARM QUIZ OPENED

SACRAMENTO, My 27.—UP—Testimony of three daughters had placed G. F. Franklin behind the bars of the county jail here tonight while authorities worked hard to determine whether they might have uncovered another murder farm.

The strange disappearance of Franklin's wife and one of his two sons was related by other of his children and caused greatest activity of county officers. The family resides on a farm at Dos Palos.

Today the oldest son, R. H. Franklin, 19, appeared at the sheriff's office and said his father had beat a 17 year old sister unmercifully Sunday night. Deputies hurried to the home and questioned three daughters found there.

The officers said the children told of tortures, beatings, and acts that were revolting.

Although there was a probability some members of the family left home voluntarily, the authorities sought to determine their whereabouts.

QUIZ SUSPECT IN GIRL DEATH

UKIAH, May 27.—UP—Public feeling against the degenerate who assaulted and then killed six year old Theresa Johnson near her isolated farm home had quited down tonight while authcritics continued to quiz a suspect whom they announced was below average mentally.

The man detained was reported to be Tom Lehow, a woodsman who has been working in the vicinity of the girl's home for a year but has ilaimed he was lost in a forest nearby at the time she was killed.

Bloodstained garments found in his house were sent to San Francisco for chemical analysis and he was asked repeatedly how he could be lost in a section of the country he had apparently been familiar with.

The suspect claimed he found the blood stained clothes while he wandered aimlessly through the woods. His name was not definitely announced because the sheriff still feared possibility of a lynching.

Council Delays Action To Aid Salvation Army

The request of T. H. DeLap, representing the Salvation Army for an appropriation of $100 a month for relief work made to the city council last night was laid over for one week, as De Lap was not present.

It was stated in the communication, that there was no objection to the appropriaion on the part of the Richmond Social Service Bureau.

ADVERTISING REQUEST

The application of the National Post directory company to put out-of-door directories on the posts in different parts of the city was referred by the city council last night to City Manager J. A. McVitie and City Attorney T. M. Carlson for one week.

Divorces Too Strict Hubby

MRS. EVA GWINN of San Francisco, testified that husband tied her in bed when she wanted to go to birthday party of sister. She got the divorce.

TENTS HELD FIRE DANGER

Fire Chief W. P. Cooper opposed the granting of any permit by the Richmond city council for any organization to hold public meetings in a tent. He claimed the fire hazard was too great and cited the recent fire at the Los Angeles automobile tent show.

The objection came up on the request of the Church of the Nazerene for a permit to hold religious services in a tent to be erected on Thirty-third street, 150 feet north of Nevin avenue.

City Manager James A. McVitie opposed the heating of a tent by wood or coal stoves, but thought the organization could get along without stoves at this time of the year.

Finally the matter was left in the hands of the city manager and the fire chief with power to act.

Dealers Discuss Used Car Lots

Meeting yesterday noon, the Richmond New Car Dealers' association held a discussion on the used car lot situation in Richmond. The association is seeking means of limiting the use of used car lots to new car dealers.

Another session of the group will be held Thursday afternoon at Martin's grill. J. P. Strom is president of the association.

Two Rezoning Laws Adopted

Two ordinances were adopted by the city council at its meeting last night. One provided for the rezoning of Rheem avenue from residential to commercial, and the other rezoned a number of lots in the Richmond Annex section from residential to industrial No. 1.

MISS CUSHING RETURNS

Miss Aileen Cushing has returned to her home, 1609 Bissell avenue, from San Diego on Steamer Harvard. Miss Cushing is a teacher at a San Diego school.

POCKET VETO UPHELD BY COURT

WASHINGTON, May 27— The power of the president to kill bills by "pocket veto" was upheld and enhanced by the supreme court today. The decision definitely kill the Norris resolution for government operation of the $150,000,000 government power-nitrate plant at Muscle Shoals, Ala., the status of which has been in doubt for the two years since President Coolidge failed to act on it.

On the other hand, congressional powers of investigation were restated and amplified by another decision and amplified by another decision upholding a senate warrant of arrest for Thomas W. Cunningham, the $8000 a year Philadelphia court clerk who refused to tell the Reed primary investigating committee where he got $50,000 in cash to contribute to William S. Vare's campaign fund in 1926.

In a third important case, Rosika Schwimmer, Hungarian pacifist, was denied naturalization because of the views which led her to tell government officials that she would not bear arms in defense of her country, although her age and sex would prevent such a duty being imposed on her.

An important legal question was decided in an opinion holding unconstitutional the Georgia employers' liability law which makes negligence presumptive against a railroad in case of accidents. The Arkansas gross tax law, which provides for reassessment of individuals, was held constitutional over the dissenting opinions of Chief Justice Taft and Associate Justices Butler and Van Devanter.

$750 Building Permits Issued

Building permits totaling $750 were issued by City Building Inspector Arthur J. Hurley yesterday.

John F. Johnson received a permit to erect a private garage at Nevin avenue between Twentieth and Twenty-first street. The structure will cost $650 and will replace a garage destroyed in a recent fire.

J. H. Johns received permission to erect a storage shed on Eighth street between Barrett and Ripley avenues to cost $50.

A garage will be built by H. Hillmann, at First street between Nevin and Barrett avenues at a cost of $50.

Improvement Of 2 Streets Asked

A petition for the improvement of Linoln avenue from Twenty-third to Twenty-ninth street, and Twenty-fourth street north of Lincoln was referred to the street committee by the city council at its meeting last night.

The petition asks for an improvement consisting of a broken rock cushion of four inches and a top of three inches of Durite asphalt concrete.

GIBBS HAVE DAUGHTER

Mr. and Mrs. William Gibbs, former residents of Richmond, are the proud parents of a daughter born to Mrs. Gibbs at an Oakland hospital Sunday. The family is now living in Albany.

Wheat Hits Lowest Market Since War

CHICAGO, May 27.—UP—Dollar wheat made its appearance on the Chicago board of trade here for the first time in 14 years when the bottom dropped out of the May delivery.

During the first hour of trading, May wheat sank to one dollar a bushel, a price unheard of since the war. The price continued to work lower despite desperate support by bullish traders and at the close the grain was being offered at 98 5-8c.

Favorable rains over the Canadian grain fields gave the knockout blow to prices today.

The drop in wheat also weakened corn prices. Losses of 2 1-2c a bushel were recorded during the day.

Million Lost As Rock Sinks Ships

SEATTLE, May 27.—UP—With all but one man of her crew of 35 and 15 passengers rescued, the steamer Aleutian, valued at $1,000,000 lay at the bottom of Larson bay off the rugged Alaskan coast today—the victim of an uncharted rock.

The office of the Alaskan Steamship company, owners, said Manuel Dorras, ship's janitor went down with the vessel when it rammed the rock today.

The U. S. Geodetic survey boat Surveyor answered the stricken vessel's S. O. S. calls and took off the crew and passengers, who were cannery workers.

Three months prior, the Aleutian suffered a similar accident when it struck a submerged rock in Seymour Narrows, off British Columbia. The steamer Alameda took off her passengers and the Aleutian made her way into port for repairs.

The Aleutian was constructed in Philadelphia in 1898 and was christened the Havana. Later she was known as the Panama. Captain John G. Nord was in command.

Tom Mix Expected To Fight Tax Case

LOS ANGELES, May 27.—UP—The not guilty plea entered by a co-defendant of Tom Mix in federal court here today was taken as an indication that the western film star will fight the charges that he had tried to defraud the government of $100,000 in income taxes.

Eugene J. Forde, Mix's brother-in-law and former business manager, was allowed to enter the plea today, but his case was continued until after Mix returns from a circus tour. Alice J. Marjorie Berger, income tax expert accused of preparing false returns for Mix, was granted a week's continuance.

Crash Averted As Record Hop Fails

MINNEAPOLIS, Minn., May 27.—(U.P.)—An attempt to break the endurance flight record of the monoplane, Fort Worth, almost ended in disaster here today when Gene Shank and Owen Haughland were forced down after 52 hours in the air.

The fliers' plane, Miss Ranger, was fouled by a line from a refueling plane, throwing it into a tail pin which ended a bare 200 feet above the earth. Although the pilots gained altitude again, they were unable to refuel and were compelled to land.

The accident occurred after the fifth refueling. A few minutes previous, The aviators had dropped a note saying "everything is well."

The refueling plane was piloted by Oz H. Harrah and Verne Wilson.

The Miss Ranger took off at Wichita, Kans., Saturday, cruised over Kansas and then headed for Minneapolis. The two pilots had planned to remain here several days and then return.

Telephone Company Open House Today

The Richmond exchange of the Pacific Telephone and Telegraph company, located at 2015 Macdonald avenue will hold open house today between the hours of 11 a. m. and eight p. m., according to George Calvert, manager of the local exchange.

Richmond residents will be welcomed and will be shown through the office and the functions of all equipment will be explained by experienced guides. Long distance operators will exhibit how calls are made across the continent.

Calvert yesterday issued an invitation on behalf of all employes of the telephone company for all residents of the city to visit the local exchange.

CARS COLLIDE

Cars being driven by Lawrence Poquette, 917 Santa Fe avenue, Albany, and Joe Gurney, 317 Eighth street, collided yesterday afternoon at Twenty-third street and Roosevelt avenue, according to police reports. Both cars were slightly damaged.

New Church To Be Built Here

The church of the Latter Day Saints last night petitioned the city council for a permit to erect a church building at the corner of Twenty-eight and Nevin.

The petition was referred to the planning commission.

BUILDERS OF CITY DIFFER ON PLAN

The proposal of the building contractors of Richmond for the licensing and bonding of all builders in this city, that was presented to the city council at its meeting last night by Attorney Tsar N. Calfee, brought out a discussion that lasted for nearly two hours, with no definite result obtained.

In brief, the proposal which called for an amendment to Ordinance No. 258, provides that every builder who desires to either construct, alter, repair or add to any building in Richmond must pay $100 for a license and put up a $500 surety bond, which would cost him $75 additional.

Contractors Present

Between 20 and 25 contractors were present and it was apparent from the discussion that they were not all of one mind, so far as the proposed amendment was concerned. Some wanted the license fee and bond, some wanted just the license, and others did not think that either provision would serve any purpose.

The general idea of the proposed ordinance was to prevent the "fly-by-night contractors" from coming into the city, erecting buildings, fail to pay for their material, and labor, and disappear.

The discussion brought out the fact that the proposed $5000 bond would not guarantee the payment of bills either.

Committee Meeting

Finally after an extended discussion, the matter was referred to the building committee of the council, to meet with a committee of three from the contractors and see if some common ground could be reached that would be satisfactory to every one concerned.

The fact was also brought out

(Continued on Page 5)

MRS. BENTLEY RITES PENDING

Funeral services are pending at the Wilson and Kratzer chapel for Mrs. Erma May Bentley, 54, who died at a local hospital yesterday. Deceased was a native of California and had lived in Richmond 15 years.

She was the wife of O. D. Bentley, 230 Chanslor avenue and the mother of Mary A. Gray of Medford, Ore. She leaves several brothers and sisters.

The body will be sent to Woodland for internment.

Burns Gets Police Office Paint Job

The bid of J. G. Burns of $337 for painting the police department offices, was accepted by the Richmond city council at its meeting last night.

The other bidders were Charles Swartout $360; Lamble and Lamble $125, and J. J. Burdon and Son, $553.

VISIT IN GRASS VALLEY

Mr. and Mrs. Edwin Pascoe and Mrs. Luella Whiting of Thirteenth street left yesterday for Grass Valley where they will visit relatives and friends.

RICHMOND RECORD HERALD

A Consolidation of the Record-Herald and Richmond News

Published Every Morning Except Mondays and the Days Following Holidays by the

Record-Herald Printing and Publishing Co.

Telephone Richmond 70 and 71—2201 Macdonald Avenue

G. E. MILNES .....President and Manager
GROVER E. MILNES .....Business Manager

OFFICIAL PAPER OF THE CITY OF RICHMOND, CAL.

Entered at the Postoffice at Richmond, California, as Second Class Matter.

Subscription Rates

One Month by Carrier 50c
One Year $6.00

TUESDAY MORNING, MAY 28, 1929.

MARBLEHEAD IS TOWN OF AMERICAN TRADITION

One of the most interesting of the older towns in the United States is Marblehead, Mass., celebrated in history and in song and story. This fishing village looms large in the history of our two wars with England and is noted for its old tales. In an interesting article, "Marblehead, Mirror of '76" in the current issue of the National Republic, F. M. Van Natter, writing of the old traditions says:

"Marblehead's history is not entirely war and disaster. There is the celebrated fortune teller, Moll Pitcher. Moll learned the art from her own renowned grandfather, Old Diamond, who on stormy nights saintered among the tombstones of Burying Hill and ordered the movements of his phantom fleet at sea. Once when the British were lying in the harbor, Moll Pitcher organized her neighbors behind her house and so effectively beat tin pans that the red coats, beleiving it was the boom of guns, hastily stood out to sea. There, too, is Wilmot Read. It was alleged she caused bloody cleavers to appear in children's cradles, curdled cows milk and turned butter into blue wool until 1692 some Salem ladies heard about her, cried out against her and ha dher hanged as a witch on Gallows Hill.

"And there is a legend of Marblehead's screeching woman. One black night a Spanish pirate ship put into Oakum bay. On board was a beautiful lady whom the fiends tortured to death. Her screams, so it is said, have echoed down the corridors of centuries. Justice Joseph Story of the United States Supreme Court, stated that he had heard "those ill-omened shrieks again and again in the still hours of the night."

"Then there is the hectic ride Benjamin Ireson, captain of the schooner Betty took and Whittier preserved in the poem "Skipper Ireson's Ride." The poetry may be good but the actual tale is badly twisted for it was the men, not the women, who tarred and feathered the innocent skipper, then dragged him through the streets in an old dory instead of a cart. Ladies living in Marblehead today tell how their grandmothers rescued the doughty captain and, with brushes and buckets of suds, scrubbed him down.

"For decades the humble have been stirred by the extraordinary romance of Agnes Surriage. A prince charming—a duke to be exact—came riding by, saw her barefooted, scrubbing the steps of the inn, wooed her and sailed away with her to England. His parents forbade their marriage; so he and Agnes sailed onto Spain where she rescued his grace from beneath the fallen ruins of a cathedral and nursed him back to health. Parental objections were withdrawn and the duke married her.

"And who has not heard of the revolutionary patriot, Hon. Azore Orne? This Marbleheader loaned the colonies a barrel of silver dollars and never received a cent in payment."

Nowadays when the girls wear short hair, long hair and twelve inch hair, isn't it about time the radio commissioners take some action regulating feminine wave lengths?

Who remembers the good old days when the dapper bartender with the waxed mustache, the red necktie and horseshoe pin was regarded as the last word in masculine splendor?

The season for the annual crop of daylight savings regulations is at hand. Most people who favor daylight saving waste it anyhow.

The Supreme Court decides that you can still ride in the New York subway for a nickel and it might have added that you can not bet a seat at any price.

The sharpshooters in the Mexican army must have a lot of fun, because if they bit anyone, nine chances out of ten it will be an officer.

THE OUTLINE OF POLAR EXPLORATION — Frobisher's Second Voyage — By RALPH WOLFE

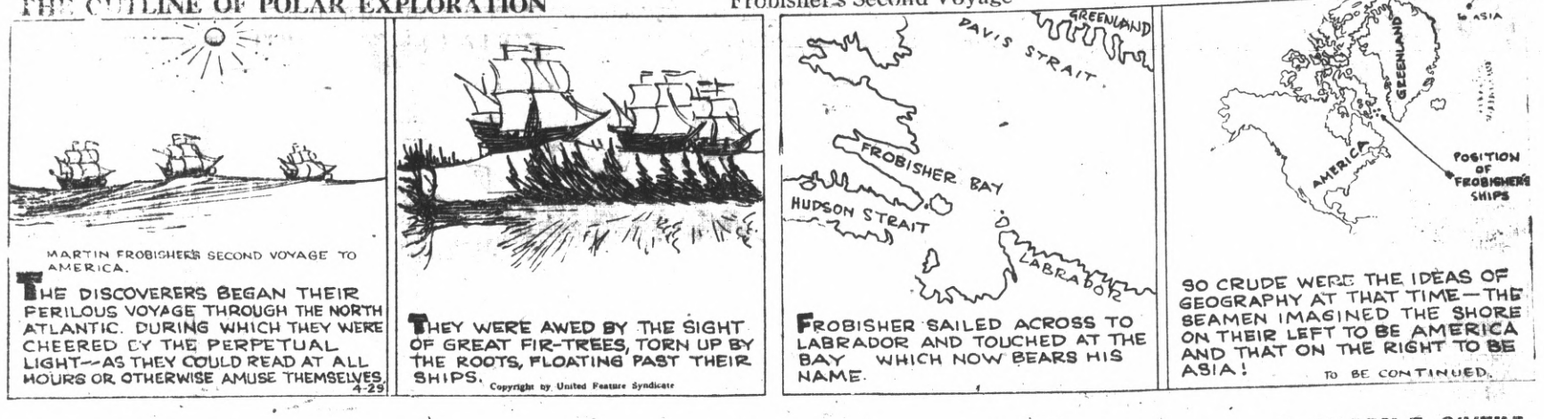

YOUNG BUFFALO BILL — Duped! — By HARRY F. O'NEILL

"MALARIA MUGGS" — Turtle Trouble — By BEN DAVE ALLEN

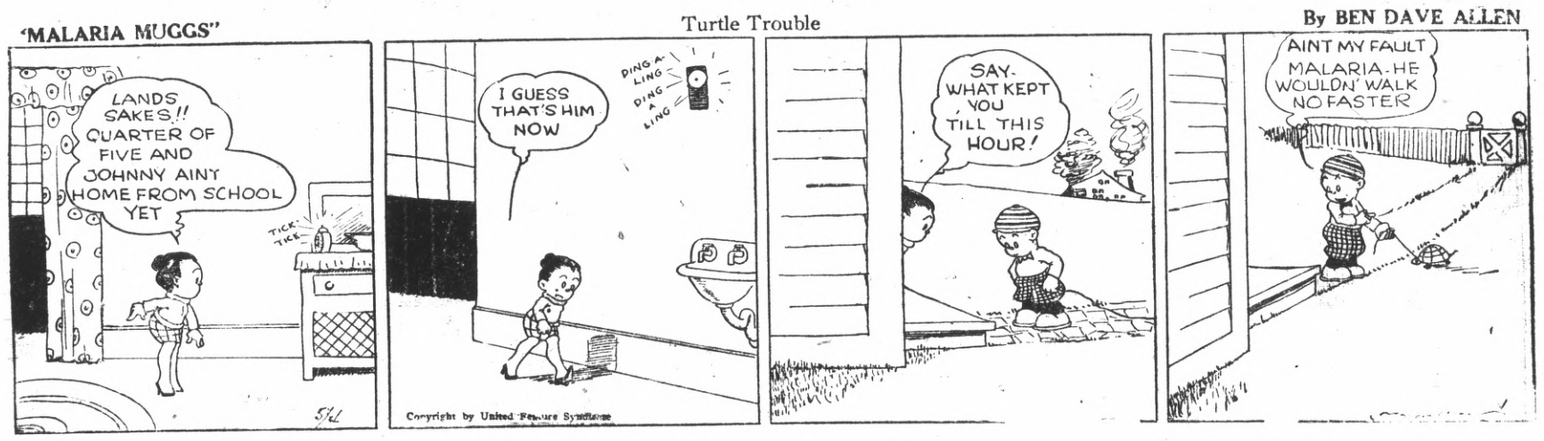

DOINGS OF THE DUFFS Reg. U. S. Pat. Off. — Tom Has a Temper — By BUFORD TUNE

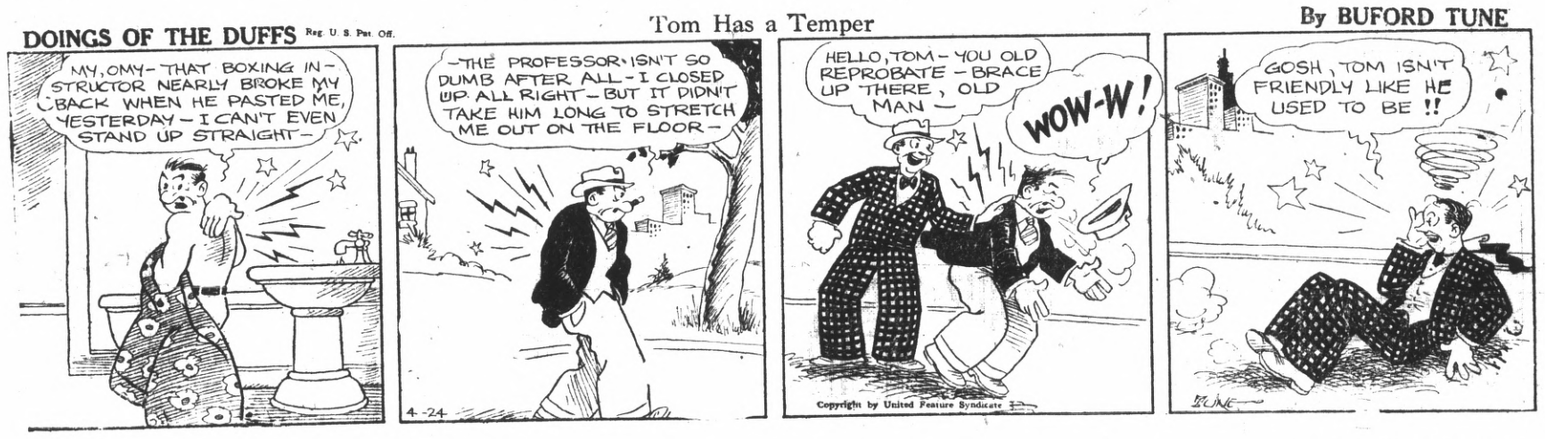

GAY AND HER GANG — The Way It Goes — By GLADYS PARKER

"SKY PARK" — Too Late! — By EDDIE STINSON and E. F. WOGGON

Society and Club News

NOMINATION OF OFFICERS HELD BY RED MEN

Nomination of officers was held by the members of Oneida tribe of Red Men at a meeting in Redmen hall last night. Paul Sachems' night was observed with John A. Miller presiding.

Reports were delivered on the Desk Chiefs association meeting held Sunday in Oakland. The conclave was attended by Dan Noziglia, Roy Vogt, B. Barda and Murl Jones.

R. H. Cunningham, chairman of the committee in charge of the Red Men team in the Junior baseball league, delivered a report of the success of the team which won the Richmond championship.

Plans are being made for a picnic to be held in Hermann Sons' park in Dublin canyon on Aug. 11. R. Barda heads the committee in charge.

Maple Camp, R. N. Enjoys Program

A program was enjoyed by Maple camp Royal Neighbors of America following a short business meeting held last night in Memorial hall. Stunts were presented with all the members taking part.

Past oracles' night will be held Monday. Mrs. Pansy Spring heads the committee in charge of a banquet which will follow the meeting.

P. T. A. Delegates Return From Meet

Richmond delegates to the state congress of Parent Teachers associations which was held at Sacramento last week, have returned to their homes here.

Among those attending from Richmond were Mrs. Gunnar Soderbloom, Mrs. G. R. Blake, Mrs. Billy Brown, Mrs. R. L. Wilarton, Mrs. Thomas Tough, Mrs. A. A. Alexander, Mrs. L. E. Fowler, Mrs. F. H. Lods and Mrs. L. J. Thomas.

BIRTH CERTIFICATE

Birth of a daughter to Mr. and Mrs. Frank Perry, 780 Thirty-second street on May 22, was recorded at the city health department yesterday. The newcomer has been named Dorothy Eloise Perry.

DR. ANGELA MILLEDGE
CHIROPRACTOR
PHYSIOTHERAPY
Office hours 10 to 12 a. m. 2 to 4 p. m. Evenings, Mon. Wed. Fri., 7 to 9
Residence 2315 Preble Avenue
Phone Richmond 1771

You can do better at The Ashby
Complete Home Furnishers
The Ashby Furniture Co.
ADELINE and ALCATRAZ

What's Doing Here Today

SOCIAL LEAGUE, First Methodist church, at church, 3:30 today.

* * *

PENNSYLVANIA CLUB: at home of Mr. and Mrs. A. J. McNany, 1920 Chanslor avenue tonight.

* * *

WHIST Party: Given by Fraternal Brotherhood tonight at Musician's hall.

* * *

ST. EDMUND'S Guild: Mothers and daughters banquet tonight at church hall.

* * *

BUSINESS WOMEN: Installation of officers at Hotel Carquinez tonight.

* * *

WASHINGTON P. T. A.: Annual faculty dinner at school today.

* * *

WESLEY METHODIST church films of Passion Play tonight in church parlors.

* * *

JUNIOR High Intermediate group program tonight First Christian church.

* * *

NATIVE DAUGHTERS: To visit Aloah parlor of Oakland tonight. Grand President Dr. Louise Heilborn to pay official visit. Members meet at Sixteenth street and Macdonald avenue at seven o'clock.

* * *

LEGION Auxiliary: Tonight at Memorial hall. Discuss plans for Poppy sale. Mrs. Grace Browning to preside.

* * *

RICHMOND HI-Y CLUB: Meeting tonight in Y. M. C. A.

ONETAH COUNCIL ATTENDS MEET AT ELMHURST

Members of Onetah council degree of Pocahontas went to Elmhurst last night to attend an official visit of Mrs. Laura Sporeleder of Los Gatos, great pocahontas, to Shu-Tan-Ka council.

Initiation was held in honor of the grand officer and was followed by an inspection. A banquet was served.

Elks Will Plan Annual Outing

Final plans for the annual outing of the Richmond lodge of Elks will be made at a session of the lodge tonight in the clubrooms.

The outing will be held Sunday at Neptune beach. Frank Wilson heads the committee in charge of the event.

The Drapery Shop
F. T. CHRISTOPHER, PROP.
Automobile Trimming
Full Line of Mattresses carried in stock.
420 Sixth St.
Telephone Richmond 318

Mrs. Irma Randolph
MEZZO SOPRANO
A Singer who teaches
A Teacher who sings.
Thursdays—All day and evening.
Conservatory of Music
3566 Lakeshore
Oakland
906 Macdonald Avenue
Tel. Oakland 6998
Boulevard

Prince In Japan

"WELCOME TO JAPAN" Prince Chichibu (right), heir presumptive to Janap's throne, is telling Prince Henry, duke of Gloucester. Photo was taken on British cruiser Soffolk at Yokohama.

PRESS WINS IN SENATE VOTE BATTLE

WASHINGTON, May 27—Victory for publicity of senate executive sessions was virtually assured today during the senate's investigation of propaganda by the United Press of the Lenroot roll call.

Former foes of "open" executive sessions in the senate rules committee failed to pry from Paul R. Mallon, chief of the capitol staff of the United Press, his source of information for the Lenroot roll call and then admitted that the ancient secrecy rule must be abandoned.

Failing to get Mallon to reveal his source, the committee decided at an executive session later to act promptly.

Quick Action

Five minutes after members streamed away from the tiny council room where they had quizzed Mallon and subsequently held an executive session, the committee chairman, Senator George Moses, rep., N. H., stood up at his place in the senate and asked, by unanimous consent that all proposals for publicity be referred to his committee, where he promised quick action. He announced the committee would meet and begin work Tuesday.

Advocates of publicity are in the majority in the senate. Some of them feared the coming senate recess might prevent early action, and got from Moses an amendment to his unanimous consent agreement requiring a report to the senate by next Tuesday. The agreement then was adopted.

The proceeding today was not an investigation. At the very outset Senator Nelson, Rep., Minn., challenged the authority of the committee to investigate the matter without an order from the senate. Moses then announced that the committee would stand adjourned, to meet again Tuesday.

Senator Harrison, Miss., Swanson, Va., and McKellar, Tenn., democrats, advocates of publicity, objected, pointing out that Mallon had been called and should be questioned. Moses put the question to a vote and was over-ruled. For 45 minute members quizzed Mallon their inquiries ranging from those attempting to reveal his source to theoretical questions revolving about newspaper "ethics," Moses announced to the senate afterward.

Inquiry Fruitless

"I think all members at the meeting of the rules committee will agree that the inquiry was fruitless."

"It was the plain consensus at the executive meeting of the committee," he added "that one of two results will follow from this matter —that press representatives will be barred from the floor of the senate, which has already taken place, or that an amendment to the rules will be adopted, and I am instructed by the committee to ask that all pending resolutions for amendment of the rules relating to secrecy at executive sessions be referred to the rule committee."

Proposed rules amendments range from those providing publicity on roll calls and debate to complete publicity.

$25,000 SUGAR LOST IN BAY

CROCKETT, May 27.—A cargo of 5000 sacks of sugar, valued at $25,000 was lost when a barge owned by E. V. Richout broke loose between Oleum and Point Pinole today and capsized.

A barge loaded with 800 sheep broke from its mooring here yesterday and ran aground near Point Pinole. The sheep were transferred to another barge.

AT HOTEL CARQUINEZ

Arrivals at the Hotel Carquinez yesterday and Sunday were F. A. Homer of Glen, W. R. Cross of Chicago, Mrs. Ruby Goodrich and daughter, Mildred, and Miss Crystal Hawley of Eugene, Oregon, M. Archer of Vacaville, Mr. and Mrs. F. R. Schmidt of Oakland, M. J. Zimmerman of Los Angeles and F. Cresalia of San Francisco.

APPETITE IMPROVED . . . QUICKLY
Enjoy the Taste of Food
If you have no desire for food, and you feel out of sorts, and depressed, stimulate your digestive organs. Try Dr. Carter's own formula. These pills taken after meals will aid digestion, relieve the gas, regulate the bowels, expel constipation poisons and arouse appetite. All Druggists 25c and 75c red pkgs.
CARTER'S LITTLE LIVER PILLS

Mendelssohn Club Thanks Record Herald

The Richmond Record-Herald
Richmond, Calif.
Dear Sirs:

The members of Club Mendelssohn wish to express their appreciation to you for the space which you have given in your daily paper to our club notices and publicity, during the past year.

Thank you, I am,
Yours sincerely,
MYRTLE P. HARLOW,
Corresponding Secretary.

EL CERRITO MAN KILLED IN FALL

MARTINEZ, May 27.—A 40-foot fall near here yesterday resulted in the death of Clark C. Casey, 27, 230 Richmond avenue, El Cerrito.

As an employe of the Western Pipe and Steel company, Nelson was at work on a large steel beam. He died instantly.

Funeral services are pending at the Wilson and Kratzer chapel in Richmond.

Deceased was a native of Bakersfield and had lived in El Cerrito two years.

Two Injured In Richmond Auto Crashes

One man was seriously injured and a three year old child was cut and bruised as the result of accidents here over the weekend, according to police reports.

Ogden Kitto, 16 Martina avenue, suffered a fractured right forearm when he lost control of his motorcycle and struck a pier of the Lake Brothers' quarry on the Richmond San Rafael road Sunday night. He was treated by Dr. L. A. Hedges at the Abbott Emergency hospital and was later removed to the Cottage hospital.

June Covey, three year old daughter of Mr. and Mrs. E. S. Covey, 2018 Roosevelt avenue, suffered cuts and bruises when a car being driven by her father collided with a car driven by Jack Burg, 89 Hillcrest avenue, Berkeley, according to police reports. The accident occurred at Twenty-fourth street and Roosevelt avenue. The child was treated by Dr. Hedges at the Emergency hospital and was later removed to her home.

Scout Troop 10 Preparing For Memorial Rites

Patrol leaders and assistants of Troop No. 10, Richmond Boy Scouts gathered at the home of Henry Pederson last night to discuss plans for participation in the Memorial day parade here Thursday morning.

Members of the troop will meet at 8:45 a. m. at First street where they will form in a line of march. After the parade they will be transported to Sunset View cemetery where memorial services will be held.

No meeting of the troop will be held Thursday night, owing to the holiday.

10 Months Credit
On Your
ROOFING AND PAINTING JOB
Our long experience in roofing and all kinds of painting and decorating insures a first class job. All jobs guaranteed.
Pabco Roofing And Paint
Used Exclusively
Our ten-pay plan makes it possible for you to have your work done now and pay conveniently.
THE IDEAL ROOFING CO.
W. H. Verbiscio
Telephone Richmond 2689
Address Route 1, Box 553

JOSEPHINE SMITH W. HUMPHREYS, MARRIED SUNDAY

Miss Josephine Smith and William Humphreys, Jr., both of Richmond, were quietly married in San Jose Saturday night, according to word received here yesterday.

The bride resides at 232 Twenty-first street, while Humphreys lives at the Denver hotel. He is an employe of the Santa Fe railroad.

The couple is well known here. Both attended the Richmond union high school.

Mrs. Humphreys is the daughter of Mrs. S. Favero of 232 Twenty-first street.

Passion Play Film Tonight

Residents of Richmond will have the privilege of seeing "The Passion Play" in motion pictures tonight at the Wesley Methodist church at eight o'clock. These pictures consist of six reels and are official pictures of the Oberammergau production.

Two reels of views of the Holy Land will be shown. There will also be a special reel for the children.

San Pablo Baptist Church Conducts Memorial Service

Special memorial services were held in the San Pablo Baptist church Sunday night under the direction of Rev. H. A. Kern, pastor of the church, and Mrs. H. A. Stahl, director of the choir.

The program presented the services included vocal selections by Ms. H. A. Kern and Mrs. H. A. Stahl; choir selections; readings by Mrs. Paul Dunlap; whistling selections by Mrs. Stahl, accompanied by Mrs. George Deathe; pipe organ selections by Miss Bonnie Sisson and Mrs. Deathe. A special sermon was presented by Rev. Kern, "In Memory of Our Fallen Heroes."

The floral committee included Mrs. Mable Sisson, Mrs. Otto Brigger and Mrs. Christine Weckesser.

Odd Fellows To Attend Gavels Presentation

Initiation of a class of candidates was held last night in Odd Fellows hall by Eclipse lodge of Odd Fellows.

Members of the lodge are planning to attend the presentation of the traveling gavels to the Pittsburg lodge Saturday night. Giant lodge of Pinole will present the gavels and will be in charge of a program. Pittsburg lodge will serve a banquet.

Election of officers will be held Monday night. Following a business meeting presided over by W. T. Campbell, noble grand, a banquet was served by a committee composed of J. E. Turner, Ed Pearson and R. F. Bonham.

JOHN ROSE PAID HONOR ON 20TH BIRTHDAY

John Rose, 417 Twentieth street, was honored at a surprise birthday party given at his home recently by his parents. The party was in observance of Rose's twentieth birthday.

Among the guests were: Miss Katie Begovich, Hal Morris, Miss Susie Muylle, Clyde Wilkins, Mrs. Muylle, Mrs. and Mrs. Begovich and Mr. and Mrs. W. E. Rose.

No More Gas In Stomach and Bowels
If you wish to be permanently relieved of gas in stomach and bowels, take Beelmann's Gas Tablets, which are prepared especially for stomach gas and all the bad effects resulting from gas pressure.
That empty, gnawing feeling at the pit of the stomach will disappear; that anxious, nervous feeling with heart palpitation will vanish, and you will again be able to take a deep breath without discomfort.
That drowsy, sleepy feeling after dinner will be replaced by a desire for entertainment. Bloating will cease. Your limbs, arms and fingers will no longer feel cold and "go to sleep" because Beelmann's Gas Tablets prevent gas from interfering with the circulation. Get the genuine, in the yellow package, at any good drug store. Price $1.
Always on hand at
LA MOINE DRUG CO.

WEST SIDE CLUB ENTERTAINS AT SILVER TEA

The members of the West Side Improvement club were entertained yesterday at the Trinity Guild hall at a silver tea served under the direction of Mrs. J. B. Vloeberghs. During the afternoon a program was presented.

Mrs. J. Toussaint, accompanied by Miss Bernice Reed presented violin selections and Mrs. Daisy Jenkins, accompanier by Mrs. Griffin, sang vocal solos.

Mrs. Don Downey and Mrs. Max Henry entertained the group with a clever skit entitled "Forgiad Husband" and Jean Moyle presented a reading. Mrs. Joe Eaton and Mrs. Paul Dunlap concluded the program with a skit entitled "Hat 'Em Up."

MRS. CRONIN ENTERTAINS AT DINNER PARTY

Mrs. Thomas Cronin, 253 Eighteenth street, entertained Sunday at a dinner party in honor of her sister, Miss Lela Quill, who will soon become the bride of Donald Sullivan of San Francisco. A large number of friends and relatives of the bride-to-be gathered at the Cronin home.

The marriage of Miss Quill and Sullivan will take place June 1 at St. Mark's church with Father William Hennesse officiating. The bride will be attended by her sister, Miss Mary Quill while Patrick Kopham will act as best man.

WAR MOTHERS WILL VISIT HOSPITAL

Members of the hospital committee of the Richmond chapter of War Mothers will leave Richmond Wednesday noon on the Southern Pacific ferry for San Francisco where they will visit the Letterman hospital. The group will meet at the Tenth street bus station at 12 o'clock, according to Mrs. Etta Curtney, chairman of the committee.

The group will take candies, jellies and cigarets for the veterans confined at the hospital.

A NEW SIX AT A PRICE WITHIN THE REACH OF MILLIONS
Marquette
BUILT BY BUICK
SATURDAY
On this new automobile has been concentrated all of Buick's seasoned manufacturing experience gained through its long leadership in fine car building. The Marquette has the distinction you expect in the smartest of modern cars, with bodies by Fisher, and the added value you anticipate in a Buick-built product. But foremost among all its fine qualities is a type of performance never before achieved in any car of comparable price. See the Marquette when it goes on display this coming Saturday.
BUICK MOTOR COMPANY, FLINT, MICHIGAN
Canadian Factories McLaughlin-Buick, Oshawa, Ont. Division of General Motors Corporation Builders of Buick and Marquette Motor Cars
C. C. KRATZER
TENTH and BISSELL TELEPHONE RICH. 27
When Better Automobiles are Built . . . . Buick Will Build Them

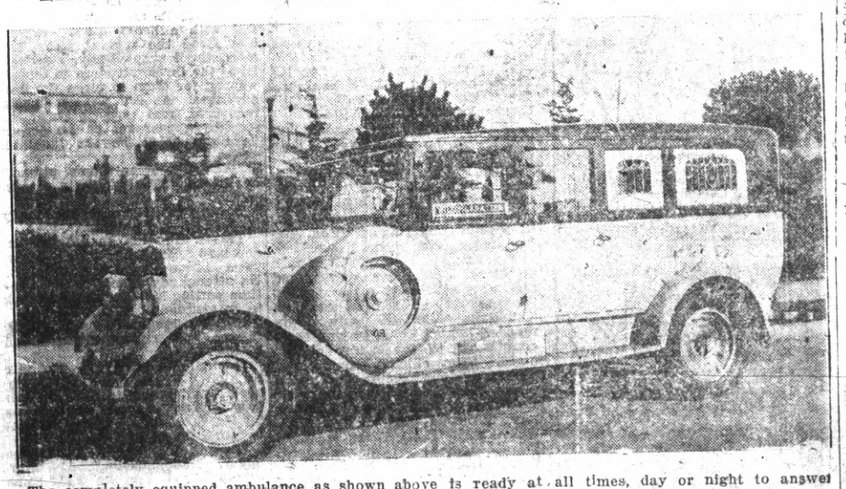

The completely equipped ambulance as shown above is ready at all times, day or night to answer calls. This ambulance is always in the care of uniformed and competent men and is used exclusively for the sick and injured.

WILSON & KRATZER
PHONE RICH. 113

FOX CALIFORNIA
Direction FOX WEST COAST THEATRES

TODAY AND TOMORROW

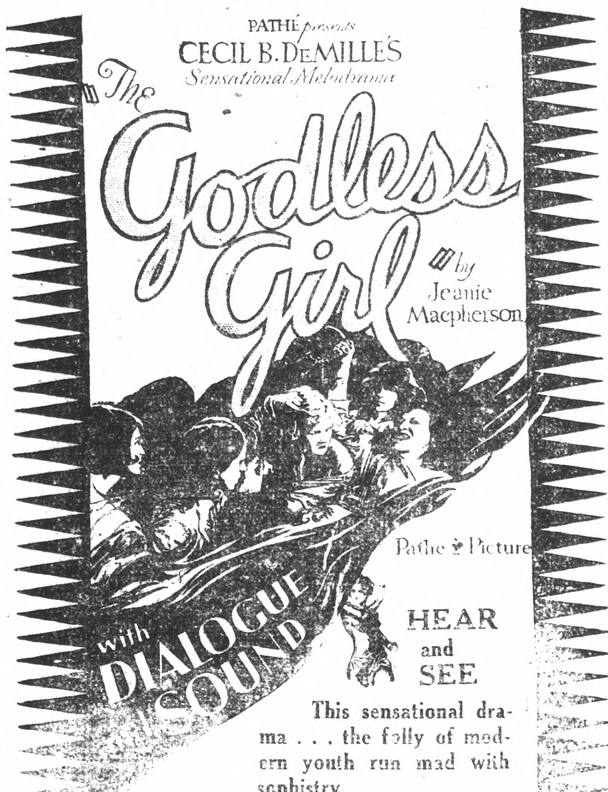

This sensational drama . . . the folly of modern youth run mad with sophistry.

Hear Lina Basquette, Neah Beery, Marie Prevost talk.

Fox West Coast Scrip Books $5.00 Admissions For $4.50

'REALISM' OF FILM PLAY LAUDED

In discussing his dialogue and sound production, "The Godless Girl," a Pathe picture which comes to the Fox-California theater today Cecil B. De Mille recently expressed the opinion that realism will be the dominating note of pictures in future years to a far greater extent than has prevailed in the past.

De Mille believes that the theatre going public has wearied of seeing exaggerted situations, distorted characterizations and the overuse of coincidence in screen entertainment. Recent seasons have seen a reversal, during which overmellow melodrama slap-stick comedy and similar material of an unbelievable nature were emphasized.

"The best formula for the making of entertaining pictures is composed of three simple elements" remarked De Mille. These are: believable characters logical action and interesting but realistic situations. This fact is recognized by every producer and I am convinced that it will definitely share the picture output during 1929. Consequently, theatre-goers will see human stories of people they can understand in other words, realism."

De Mille practices what he preaches, for his dramatic production "The Godless Girl" written by Jeanie Macpherson is based entirely on fact. The story is one of modern youth, in which a reform school provides a setting for much of the dramatic action [illegible] reformatories [illegible] states, and every [illegible] situation to be presented [illegible] "The Godless Girl" has [illegible] from life in these institutions.

Many screen players of distinction appear in the cast of "The Godless Girl." Lina Basquette and Marie Prevost have the principal women's roles, while George Duryea, Noah Beery and Eddie Quillan have prominent parts. Julia Faye and Kate Price also have strong roles. The action is swift-moving and dramatic, the sound effects harmonious, the dialogue spirited, and there are numerous thrilling scenes before the final fadeout.

Godless Girl

MARIE PREVOST, George Duryea and Lina Basquette in a scene from the Pathe Picture "The Godless Girl" now playing at the Fox-California theater.

Radio News

6:00 to 7:00 A. M.
KFO—Health hour.
7:00 TO 8:00 A. M.
KPO—Exercises.
KFWI—(7:30) Health exercises
[illegible]—Uncle Eddie.
[illegible]
KFRC—Sunny Pills.
8:00 To 9:00 A. M.
KPO—Happy Times.
KTAB—Tabloid of the air.
KJBS—Favorite recordings.
KYA—Golden Gate orchestra.
KLX—Jean Kent.
KFRC—Scotty; Records.
9:00 To 10:00 A. M.
KTAB—Prayer service; home economics.
KGO—California Home Life.
KPO—Dobbsie's Daily Chat.
KLX—Modern Homes period.
KYA—ABC program.
KFRC—Georgie O. George.
KFWI—Shopping; musical program.
10:00 to 11:00 A. M.
KFWI—Musical program.
KQW—Helpful hour.
KJBS—Musical program.
KGO—California Home Life; Women's Magazine.
KTAB—Recording; musical question box.
KFRC—Wynn's Daily Chat.
KPO—NBC program.
KYA—Oregon City Woolen Mills program.
KPO—NBC program.
KQW—Helpful hour.
11:00 To 12 Noon
KLX—Classified Adv. hour.
KLS—Recordings.
KZM—Program.
KJBS—Musical program.
KYA—Sunshine hour.
KFRC—Studio program; auditions.
KQW—Salinas program.
KPO—NBC program.
KGO—Women's Magazine on the Air; Duco program.
KTAB—Style chat; "Chasing the Blues.

12:00 NOON TO 1:00 P. M.
KZM—Piano solos.
KLS—Melody hour.
KYA—News items; novelty program.
KLX—Tribune [illegible]; KLX Ha[illegible]
KYA—News reports.
KFWI—Luncheon program.
KFRC—Sherman Clay Co. concert
KTAB—Hawaiians.
KJBS—Variety record program.
KGO—Rembrandt trio.
KFO—Announcements; musical program; stocks.
1:00 To 2:00 P. M.
KYA—Orchestra; talk.
KFRC—Beauty talk.
KZM—Potato Kings.
KJBS—Melodists; records.
KLX—Jean's Hi-Lights.
KTAB—Organ; recordings.
KFWI—Country Store.
KLS—Request program.
KQW—Studio program.
KPO—Shopping; household hints.
2:00 To 3:00 P. M.
KLX—Jackson Furniture Co., recordings; baseball broadcast direct from ball park.
KJBS—Recordings.
KYA—Bridge party; baseball.
KLS—Recordings.
KFWM—Edna's hour; talks.
KTAB—Program.
KPO—Towne Cryer; baseball.
KGO—The Wanderers.
KQW—Friendly hour; musical program.
3:00 To 4:00 P. M.
KLX—Baseball broadcast direct from the ball park.
KYA—Baseball.
KQW—Music; talk.
KPO—Baseball.
KTAB—Studio program.
KGO—Voter's Service.
KFRC—Educational program.
4:00 To 5:00 P. M.
KLX—Baseball broadcast; Chas. T. Besserer, organist.
KYA—Baseball.
KPO—Stocks; baseball.
KZM—Children's hour.
KQW—Children's hour.
KGO—Stocks; news.
KFWM—Bagdadians.
KTAB—Musical Vagabond.
KFWM—Musical program.
KJBS—Request program.
5:00 To 6:00 P. M.
KLX—Brother Bob; Curtain Calls
KQW—Studio program.
KFWM—Children's hour; news.
KTAB—Frolic hour.
KJBS—Records.
KYA—Old Gold program.
KGO—Eveready program.
6:00 To 7:00 P. M.
KLX—Hotel Oakland concert.
KGO—Cliquot Club Eskimos; Freshman Orchestradians.
KFWI—Studio program; missing people.
KPO—Cliquot Club Eskimos; Freshman program.
KTAB—Don's program; Twilight hour.
KYA—Voice of Columbia.
KFRC—Concert orchestra.
KM—The Crooners.
KQW—Farm program.
KJBS—Bluebird Boys; records.
7:00 To 8:00 P. M.
KLX—News items; Edna Fischer
KFWM—Doc Herreld.
KQW—Farm Bureau Radio news.
KTAB—States Hof Brau orchestra.
KGO—RKO hour.
KPO—Radio Keith Orpheum program.
KYA—Pacific Salon orchestra; American ensemble.
KFRC—Salon orchestra; Remar twins.
KJBS—Records.
8:00 TO 9:00 P. M.
KFWM—Watch Tower program.
KLX—Studio program.
KGO—Weather; Wayside Inn.
KPO—Reo program.
KFRC—Pacific States program.
KYA—American Salon orchestra.
KTAB—Quintet.
KZM—Variety program.
KQW—Studio program.
9:00 To 10:00 P. M.
KLX—Studio program.
KFWM—Musical program.
KGO—The Pilgrims.
KPO—Studio program.
KYA—Paul Bunyan; American Philharmonic orchestra.
KFRC—Concert orchestra; Raybestos program.
KM—Variety program.
KQW—Studio program.
10:00 to 11:00 P. M.
KLX—Fleur de Lis Orchestra.
KYA—Philharmonic orchestra.
KFRC—Amos'n Andy Tom Gerunovich and his Roof Garden orchestra.
KPO—Spotlight Revue.
KFWM—The Wanderers.
KTAB—Pickwick Versatilians.
KGO—Spotlight Revue.
KFRC—Orchestra.
11:00 To 12:00 MIDNIGHT
KPO—Kodak Radiograms; Trocaderans.
KTAB—Night Owls.
KGO—Trocaderans.
KYA—Vic Meyers' orchestra.
12:00 MIDNIGHT TO 1:00
KTAB—Night Owls.

FOX-RICHMOND THEATRE
—LAST TIMES TODAY—
MARION DAVIES in "Show People"
With William Haines—
A RIOT OF FUN

'Keystone Cops' Brought To Life In New Film Play

[illegible] edy of the slapstick—the crushable hats, plaster bats, Keystone cops, breakaway furniture and the other accessories—will have an opportunity to see them again

The old props were dragged out of the dustbin and refurbished for the Marion Davies and William Haines co-starring picture, "Show People," which comes to the Fox-Richmond theater today.

Repairing and service on all makes of
RADIO
CARL ALEXANDER
1119 Macdonald Phone Rich 80

—RAGS WANTED—
RECORD-HERALD

A Strictly Home Institution
6%
We pay you 6% on your savings deposited with us. Secured by first mortgages on improved real estate.
CONTRA COSTA COUNTY BUILDING & LOAN ASSOCIATION
Burg Bros. Office Macd. and 23rd Tel. 730

Royal Upholstering Shop
K BRECKO, Prop.
High grade upholstering and refinishing. Let us estimate on your job.
3708 Wall Street
Telephone Rich. 2732
Richmond, Cal.

Cleanliness
Good Looks
Economy
Efficiency
Reliability
and now
Low Price

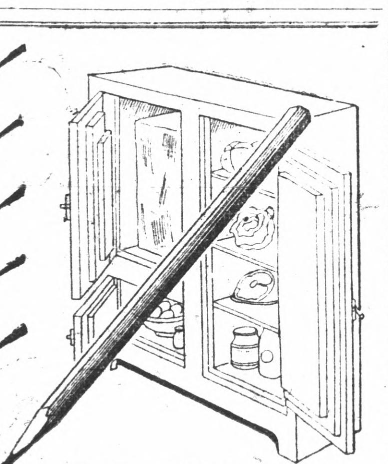

Only these new
ICEBOXES
meet all today's demands

AND THEY NOW COST LESS THAN EVER!

These iceboxes of today... smartly trim and gleaming white... are the embodiment of all that is most recent in refrigerative science.

And only these new iceboxes meet all your needs. Clean because they protect foods from the dust and soot in the outside air, and because the circulating air within is constantly purified by the melting ice. Economical because they save food, with the least costly of refrigerants ...ICE. Efficient because they get the full effect from every pound of ice. Reliable because a block of ice never gets out of order. And remember, you can have one of these new iceboxes at half old time prices.

Ask Your Doctor

Your doctor will tell you that a cooler is an unsafe place for food. It is neither cool enough nor clean enough. To keep food truly fresh, pure and tasty, get one of new the iceboxes at the new low prices.

Richmond Ice Delivery
H. D. MASON, Mgr., 500 Macdonald Ave.
Phone Richmond 63

OPEN HOUSE
will be held in the
RICHMOND Central Office
2105 Macdonald Ave.
TODAY

You are cordially invited to visit the building at any time between the hours of 11 a. m. to 8 p. m. to inspect the Central Office equipment and see just how your telephone calls are handled.

THE PACIFIC TELEPHONE AND TELEGRAPH COMPANY

Mrs. Gardner In Breakdown, Has Faith In Mate

NAPA, May 27.—UP—Faith and love that have existed through eight years of adversity for the wife of Roy Gardner, one of the most notorious train bandits of this century, still persisted tonight although she had suffered a complete breakdown.

"He was the best husband and father that ever lived," she maintained while she lay on a hospital cot at a sanitarium near here, worrying primarily about the welfare of her 11-year-old daughter. "I'll always love him. His robberies were the result of insanity."

Gardner is serving an eight-year term in Leavenworth prison for a career in banditry that netted him more than $200,000. Since his incarceration his wife has settled down here with her daughter and earned a living as a trained nurse.

E. G. Willis Dies In North

Edcil George Willis of Sacramento, a former resident of Richmond died Saturday according to word received here by his sister. Mrs. Robert Totman, 51 Chanslor avenue.

Mrs. Totman is leaving today for the capital to attend the funeral rites which will be held Wednesday afternoon. Willis who was a janitor at the Pacific Telephone and Telegraph company while in this city moved north about 15 months ago. Willis was ill with pneumonia for a week before his death.

In addition to his widow, the deceased is survived by seven children, one brother and three sisters.

Dora Mae Howe Marries Actor

VENTURA, May 27—(U.P.)— Dora Mae Howe, of Oakland, former stage star, and William Austin, English screen comedian, were married in St. Paul's Episcopal church here late today.

The ceremony followed a ten year romance that began when they both were playing in stock in Los Angeles. Lloyd Corrigan, scenario writer, was best man, and Helene Sullivan acted as bridesmaid. Raymond Griffith, film comedian, was in the party.

Pioneer Battery Service
LIGHTING IGNITION
STARTING
ALL MAKES SERVICED
Official Headlight Station
217 Eleventh St. Tel. Rich. 121
Barney Allochis, Prop.

NEW HOTEL CARQUINEZ
Chas B. Hamilton Chain
Dining Service
Changes Now Effective
Luncheon—whether served in the Coffee Shop or Dining room 11 a. m. to 1 p. m. ...50c
Six Course Dinner—either in Coffee Shop or Dining room, 5 p. m. to 7 p. m. 75c
ON SUNDAYS
Special Chicken Dinner ..75c
Carquinez Special Dinner $1
E. Paul Jones
Resident Manager

Thomas Atkins Leaves For East To Be Married

Thomas T. Atkins, employe of the Richmond refinery of the Standard Oil company is enroute for Knoxville, Tenn., where he expects to be married. Friends have been unable to learn particulars of the marriage.

Atkins recently purchased a home at 2400 Laredo avenue where he will bring his bride.

Preparedness Group Will Meet Tonight

Final arrangements are being made for the first annual banquet meeting of the Disaster Relief Preparedness committee of the Richmond Chapter of Red Cross to be held tonight in the Hotel Carquinez.

The meeting will be under the direction of John A. Miller, chairman of the committee.

Rites Held For Biondi Infant

Private funeral services were held yesterday from the Wilson and Kratzer chapel for Betty Josephine Biondi, infant daughter of Mr. and Mrs. Ernest Biondi, who died at a local hospital Sunday.

NOAH'S ARK

By ARLINE de HAAS

Copyright 1928, Warner Bros. Pictures Inc.

"NOAH'S ARK," starring Dolores Costello and featuring George O'Brien, is a Warner Bros. picturization of this novel. It is based upon the scenario by Darryl Francis Zanuck.

SYNOPSIS

Through a blinding rainstorm a Continental train is speeding towards Paris. In a private compartment are three friends, Ivan, a Russian; Armand, a Frenchman; and Emil, a German. They invite a French girl to share their seats, trying to flirt with her, when the conductor ushers in a priest. Then two Americans, Jim Travis and Al, seeing the vacant places, take possession of them. The three friends begin to argue with the priest, laughing at his beliefs, when the train is wrecked. Travis drags the girl to safety from beneath a heavy beam where she has been pinioned.

CHAPTER III—Continued

"The guard say," she began, interpreting the man's words, "we are somewhere on the border of Alsace, but he do not know exactly. He say there is no town here. The bridge it is broken by the storm—the water come too high up."

"Did you ask him whether there'd be a relief train soon?" Travis questioned.

"Yes, but he say—how you say—no—no method to send a telegraph," the girl explained. "In the morning there is a train and then they make arrangements to take away the passengers. It is very long to morning, n'est ce pas?"

"Long, I should say it is." Travis looked at his watch. "It's ten minutes past one now. No, we've got to think of something else. There ought to be a house or an inn some place around here."

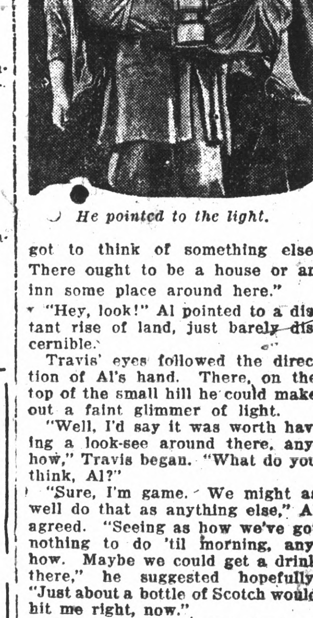

He pointed to the light.

"Hey, look!" Al pointed to a distant rise of land, just barely discernible.

Travis' eyes followed the direction of Al's hand. There, on the top of the small hill he could make out a faint glimmer of light.

"Well, I'd say it was worth having a look-see around there, anyhow," Travis began. "What do you think, Al?"

"Sure, I'm game. We might as well do that as anything else," Al agreed. "Seeing as how we've got nothing to do 'til morning, anyhow. Maybe we could get a drink there," he suggested hopefully. "Just about a bottle of Scotch would hit me right, now."

"I guess we'd better try it," Travis acceeded. "Look here, Mademoiselle, can you walk at all? Maybe I'd better carry you."

"Ah, no," the girl shook her head. "It is too heavy. I can walk a little."

"Here!" Travis put a supporting arm around the girl's waist and started off through the thick mud. "Come on, Al, we'll have a try for it, anyhow. If you get tired, Mademoiselle, just let me know."

Through the heavy, pelting rain that lashed their faces and soaked their already wet garments the three trudged off into the darkness. The lights about the train slowly receded behind them, leaving them completely to the mercy of the night. They skirted the wrecked bridge, wading in slime that oozed about their ankles, impeding their slow progress. Sharp, jagged stones tore at their feet, cutting their shoes until Travis was forced to take the girl in his arms and carry her.

As they drew nearer the top of the hill they could make out the outline of an ancient stone building, low roofed, rambling, with added ells and projections that gave it the appearance of having been lived in for many generations. A long, high wall ran from one side of the structure to a smaller building, evidently a stable.

The light that they had seen from below came from a big room with many long, low windows. Some of the panes of glass had been broken and rags had been stuffed into the spaces to keep out the weather. The entire place had an air of mysterious foreboding. The silence was intense, strange, broken only by the pelting rain against the house and the swish of the trees in the wind.

Travis, after surveying the house with some hesitation, finally banged loudly on the door with his fist. Only dead silence ensued. Impatiently he pushed against the door. It swung back, revealing a huge, low-ceilinged room with a great fireplace at one end where dying embers glowed faintly. A lamp hung from the center of the room, making deep shadows against the light walls. A wide archway opened into a kitchen beyond. Nearby a flight of steps led up to a balcony off which were several doors, evidently bedrooms.

An air of dilapidation pervaded the entire place. The great beams of the ceiling were misty with cobwebs. The heavy furniture, consisting of a large table and several chairs, looked dusty and unused. The place had the semblance of an old inn, but whatever guests there had been seemed to have departed some time before and never to have returned.

As though the tremendous silence of the dwelling had taken hold of each of the three travelers, none of them spoke. The girl shivered slightly. And then Travis, shaking himself as though to remove the spell, called out.

CHAPTER IV

Travis' voice sounded hollow and strained, reverberating through the thick silence. He waited uneasily for an answer, but no answer came. The girl was shivering with cold, now that she was indoors and the rain no longer soaked through her clothes. The man, noting her discomfort, went over to the fireplace and attempted to stir up the dying flames.

"Look around and see if you can't find some wood, Al," he ordered. "I'll try to get the fire going again. You'd better come over here, Mademoiselle," he turned to the girl, drawing up a chair before the fireplace.

The girl moved towards the heat, stretching out her hands to the scanty flames.

Al turned to the room beyond where a flight of steps connected with the balcony of the main room. Beneath these stairs was another and a heavier door, shutting off the steps which ran down to a cellar below. It was through this door that a man was just entering, a candle in his hand. The flickering light cast wavering shadows over a heavy-jowled, dark-looking face. A deep frown wrinkled his brow; his eyes shifted fearfully as he heard the sounds of footsteps and movement in the adjoining room. He glanced about furtively and then closed the door, locking it with a great key.

But Travis' halloo had startled another occupant of the house into activity, for now a buxom servant girl appeared at the top of the kitchen steps, clutching a candle in one hand and drawing a flannel robe about her with the other. Yawning, she blinked her heavy, sleepy eyes as though trying to take account of matters. The man at the foot of the steps caught her attention with a motion of the light he was holding and shook his head, glaring menacingly at her.

At that moment Travis looked up and saw in the archway a thick-set, oldish man, carrying in one hand a candle and supporting himself with a heavy stick. Behind him stood the servant girl. The man stared suspiciously, wordlessly, at the three intruders as though waiting for them to make the first advances. At last Travis, having recovered from his surprise at the stealthy appearance of the person he assumed to be the landlord, spoke.

"We'd like some rooms, please," he began. "We've been in a train wreck."

The man in the archway simply stared and said nothing.

Travis, thinking he did not understand English, tried again. "You know—coucher—coucher." He attempted French, at the same time putting his hands to his cheek in an attitude of sleep.

Still the landlord stared, a half-furtive, half frightened expression on his face.

"Listen, Mademoiselle, you talk to him." Travis gave up in despair and turned to the girl for help. "Tell him we want rooms for the three of us—that we've got to spend the night here."

"And don't forget about the liquor, Mademoiselle," Al interrupted. "Tell him we want some cognac to warm us up."

The girl nodded and turned to the landlord who listened to her explanations sullenly, making no comment. As she finished the man shrugged his shoulders and mumbled an acquiescence, turning to the servant, whom he addressed as Hilda, giving the orders in an Alsatian patois, and started up the stairs.

(To be continued)

V. F. W. WILL AID G. A. R. VETERANS

KANSAS CITY, Kansas, May 27—In an appeal stressed in Foreign Service the official publication of the Veterans of Foreign Wars of the U. S., national headquarters calls upon all V. F. W. posts and citizens in general to urge congressional support of the pending plea for increased pensions in behalf of Civil War veterans.

With the statement of John Reese, Broken Bow, Nebraska, national commander of the Grand Army of the Republic, that fully 90 percent of the 63,000 surviving Union veterans are incapacitated and in dire need of sufficient income to provide the mere necessities of life, the V. F. W. has thrown its support behind the G. A. R. for congressional action by the present short session.

"The end of 1929 will see 45,000 Civil war veterans and widows pass on," Commander Reese predicted. "They are ekeing out a bare existence on the pensions they are getting, deprived of the livelihood they rightly deserve.

"Delay of action in this regard will mean that thousands of our aged defenders and their widows will go to their death in the shadow of poverty and privation.

"I am sure that neither congress nor the patriotic citizens of America will stand for this reflection on our loyalty as a nation to those who have served us," declared Commander Reese. "But we must take every means to bring this condition to the attention of our legislative bodies."

In commenting on the proposed pension increase for Civil war veterans and their widows, Eugene P. Carver, Jr., Boston, Mass., urges every force be brought to bear for the passage of this legislation betroe the present short session of congress adjourns.

"This final request on the part of those patriots of 1865 must not be ignored," declared Carver. "The adequate care of these veterans and their wives is more important to the welfare of the nation than any economic measure now pending before our Congressional bodies."

MacKinnon Quiz To Be Resumed

MARTINEZ, May 27.—The Hale grand jury will resume its investigation tomorrow into the arrest of Justice of the Peace A. H. MacKinnon of El Cerrito on a charge of driving his automobile while under the influence of liquor. The jury took a recess two weeks ago without any action being taken against the El Cerrito justice.

MacKinnon declared that his inability to drive his machine was due to drinking two cups of coffee on an empty stomach causing high blood pressure. State Traffic Oficer E. P. Keefe of Lafayette who made the arrest and Dr. A. H. Beede of Walnut Creek, who examined the justice following the arrest, testified before the grand jury at the last hearing.

VISIT HARBIN SPRING

Mr. and Mrs. William Werner, 561 Thirteenth street, have returned to their home from Harbin Spring where they spent the week end.

97 Pupils Of Pinole School Paid Honors

PINOLE, May 27.—Honors were awarded to 97 pupils of the Hercules-Pinole grammar school here today when their names were added to the school honor roll for making excellent grades in all their studies.

Among the pupils honored were

First grade: Peter Weihs, Elizabeth Harsen, Helen Rudkin, Ruth Arvilla Smith, Arleth Freitas, Olive Noyes, Patty LeFebvre, Charlotte Fernendez, Ella Johnson Eddie Willis, Toshia Kaya and Harold Silvas.

Second grade: Pearl Buckley, Mary Brown, Dorothy Calhoun, Mary Garcia, Paul Goularte, Margaret Johnson, Edwin LeFebvre, Clarence Mello, James Nicholls, Mary Ramos, Florence Rose, Arthur Sassone, Mike Vasil, Charles Wilson, Chester Wright.

Third grade: Kathryn Bennett, Helen Collins, Marie Faria, Carroll, Fernandez, Thomas Fernandez, Billy Hansen, Mary Vancich, Lois Medina, James McCandless, Elva Moore, Blanche Noyes, Thomas Olsen, Gertrude O'Neill Alfred Rose, Loretta Smith, Florence White Olive Wilson.

Fourth grade: Emma Beckert, Dorothy Carruthers, Billy Cronesberry, Mary Dorado, Edward Johansen, Marie Lanthier, Oliver Livingston, Clarence Marcos, Donald McAndrews, Billy McNeil, Ronald Rudkin, Norbert Silvas, Harry Smith and Effie Vasil.

Fifth grade: Mary Freitas, Francis Lewis, Martin McAndrews Anita McDonald, Earl Quinn, Evelyn Rudkin, Bernice Scarsella, Ileen White and Francis Zehringer.

Sixth grade: Ruth Barrett, Stewart Brown, Willis Congdon, Bessie Harsen, Billy Moses, Robert Poinsett, Walter Scott, Alan Sill, Edward Smith and Roscoe Smith.

Seventh grade: Lola Beckert, Chester Hill, Edward Lewis, John McAndrews, Sybil Moore, Roland Poinsett, John Ryan, Mary Rollino, Ted Sill.

Eighth grade: John McAndrews, Eva Clark, Marie Collins. Chester Caswell, Mary Dalessi, Elizabeth Lucid, Marguerite Livingston, Elizabeth Smith, Stanley Mayer, Carol Jackson and Goldie Planz.

MEAT CUTTERS PLAN PICNIC

Richmond local of the Meat Cutters union at a business meeting held last night in Brotherhool hall made plans for their annual picnic. The event will be held Aug. 4 in East Shore park. F. K. Martin, president, presided over a business meeting.

Local, Crockett Scouts On Hike

Members of Troop No. 11, Richmond Boy Scouts enjoyed an overnight hike at Blacks ranch near Crockett.

Members of the troop left Richmond Saturday morning by Motor car for Crockett where they were met by Troop No. 1 of Crockett. The two troops then hiked to the camp where their tents were pitched.

On Sunday the boys played games and passed Scout tests. At noon a barbecue was served by the Crockett boys.

More than 14 boys from Richmond attended the camp. Carl Rasmussen, Scoutmaster, led the troop.

GLOBE TROTTING DOLLARS

No matter where you travel... England, France, Spain, Japan or Chile... you will find Letters of Credit issued by American Trust Company the ideal form in which to carry your funds. It is a traveling bank account... good as gold in every corner of the globe.

The seasoned travelers always use an American Trust Company Letter of Credit

American Trust Company

Merger of Mercantile Trust Company of California and the American Bank Since 1854

Commercial . Savings . Trust . Investments Foreign . Safe Deposit

RICHMOND BRANCH: Tenth and Macdonald

BRANCHES: Pt. Richmond—Twenty Third and Macdonald

Member Federal Reserve System

Head Office San Francisco

War Birds At Maneuvers

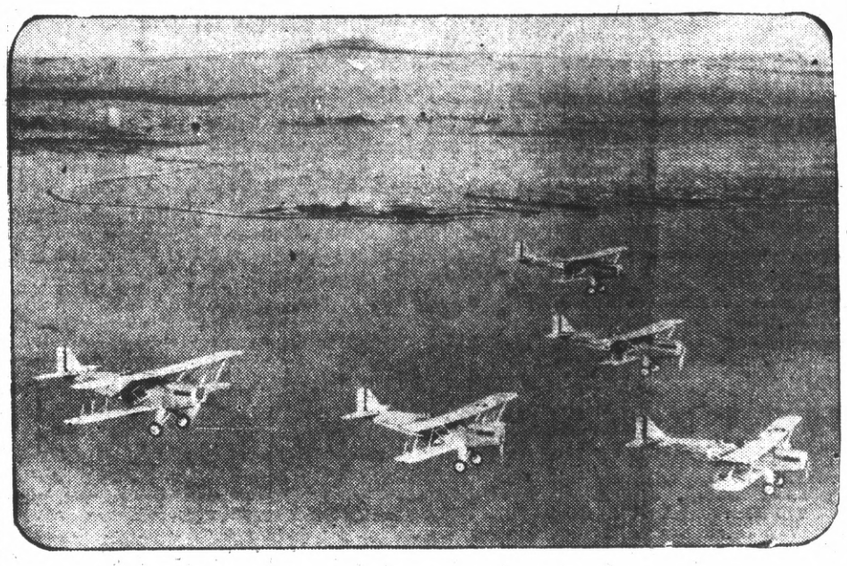

OBSERVATION PLANES of the 91st observation squadron of San Francisco were snapped as they flew high above the waters of San Francisco bay.

WORLD LAUDS HEROES OF FLIGHT

FORT WORTH, Tex., May 27—(U.P.)—Reg Robins and James Kelly came out of almost total obscurity to start the flight which placed their names on aviation roll of honor. The two landed yesterday at 4:05 p. m., setting a new record of 172 hours, 32 minutes in the air.

Before the "Fort Worth's" takeoff at 11:33 a. m. Sunday, May 19, Robbins was just a 26 year old farm boy from Everman, Tex., who had drifted into commercial flying after several years work as a mechanic with the Frisco railroad.

As for Kelly—he was a fledgling birdman, having received his wings from the Texas Air Transport Flying school only six months ago. Before that the whirr of the rattlesnake and the clatter of hoofs on the west Texas cattle range had been a more familiar sound to his ears than the whirr of a Wright motor. He had been a cowboy out in Caddo county but planes soaring over the ranges had fascinated him and he came to Fort Worth to learn the business of flying.

Kelly, who is 23, graduated at the school here in February, received a transport pilot's license and was put in charge of the southern aeromotive service, a subsidiary of the T. A. T. at San Antonio.

Robbins began flying in 1923 when he took half interest in an old wartime Standard plane as part payment on an automobile speedster. Then he bought the ship outright and learned to fly it, practically alone.

He "barnstormed" a while with the famous Herb Kindred flying circus and then, two years ago, bought a Ryan monoplane to engage in the commercial field.

It was in this plane, reconditioned and overhauled after 50,000 miles through the air, that Robbins and Kelly took off from Meacham field here Sunday determined to stay aloft "until the old ship drops her motor. The plane was equipped with tanks having a total capacity of 200 gallons.

With her special wing and fuselage tanks loaded with 110 gallons of gas, the Fort Worth rolled down Meacham field after being christened with a bottle of lake water, and to the few spectators, who could not conceive of the "old worn out" ship staying up more than 24 or 36 hours, it was just another "aviation stunt."

But all Sunday afternoon and Sunday night, the "old, worn out" ship circled about Fort Worth and vicinity, her propellor spinning perfectly, her 50,000 mile motor hitting harmoniously on all nine.

Mystery Enters Arrangements For Y M C A Circus

Final plans are being arranged for the annual Y. M. C. A. circus to be held Friday night at the "Y" gymnasium on Fourteenth street near Macdonald avenue.

An eight piece orchestra will be present to provide music for the event. A feature of the circus will be the mystery program to be presented by the Girls' Hi-Y club.

All of the "fixings" that go with a circus will be present—including the barkers, ticket sellers and side shows.

The Y. M. D., Hi-Y clubs and other Y. M. C. A. organizations are combining efforts to make the event a success.

LICENSE, BOND ASKED FOR BUILDERS

Continued from Page 1)

in the debate that a bill has been passed by the state legislature, providing for a registration fee of $5 for contractors. If a contractor proved unethical in one city, his license coul dbe revoked and he would not be able to secure another in any other county of the state.

Councilman A. B. Hinkley thought the proposed amendment should not apply to contractors as a whole, as it would be unfair. He said that if a contractor erected but one house in a year the license fee and bond fee amounting to $175 would have to be tacked on that one house.

Success Doubted

Councilman A. L. Paulsen said he was in favor of protecting the contractor and the material men but he did not see where the proposed amendment would work out.

P. M. Sanford, thought the new state law which was now in the hands of the governor, would remedy the trouble, as it would prevent irresponsibles flitting of contractors from one county to the other and bilking of the people in the different cities. If they lost their state license it would put them out of business and that would be the end of that class of contractors.

Handicap Seen

"I think," said Sanford, "that the builders of Richmond want to be very careful about putting a handicap of building in this city. they are not asking for anything like this in the surrounding cities, and to adopt it would be to make building cost more in Richmond. It would mean that people building homes on the hill, just outside of the limits of Richmond, could have them constructed for less money than a property owner could build in Richmond."

City Attorney T. M. Carlson, said that if property owners would insist on contractors putting up the proper kind of a bond, much of the trouble that exists, and the losses that occur, would be eliminated.

Hurley Opposed

City Building Inspector A. J. Hurley was not in favor of bonding all contractors alike. He did not think a wall should be built around the city. His idea was to adopt an ordinance that would regulate and not hinder. His idea was that the matter should be thoroughly threshed out before any action was taken.

Norman Anderson, was in favor of the license fee and also the bond. He thought this would insure the payment of all bills by the contractor.

Basil Spurr thought a bond of $1000 would be as good as one for $5000 and would afford as much protection.

W. J. Hosking stated he did not believed any legitimate contractor could object to either the license or the bond.

Al Hill, lumberman, was of the opinion that some solution of the matter could be worked out. He thought if the council and some of the contractors would get together and discuss the matter, that an agreement could be reached.

Other Laws Cited

Attorney Calfee argued that the plasterers, electricians and plumbers had a similar ordinance that had worked to good effect and he thought the proposed amendment would operate in the same way so far as the contractors were concerned. Calfee stated that plastering did not cost any more at the present time, than it did before the ordinance was adopted.

James Walker, contractor, answered by stating that the reason of that was there was so little plastering to be done a the present time. Walker said if building picked up the prices of plastering would advance.

City Attorney Carlson also voiced the opinion that he thought the bond was too high.

J. A. Lagault thought the efforts of the council should be directed to the protection of the home owner.

Labor Represented

Martin Hauge, business agent of the Building Trades council said some protection should be given the contractors, and some assurance given labor that it would be paid the prevailing wage by the contractor.

Councilman Hinkley did not think the matter should be hurried through. If tere was merit to the state bill and if was signed by the governor, it was possible the bill would be the solution of the matter under discussion.

Councilman George Black then moved the matter be referred to the building committee of the council and a committee of three from the contractors, which was adopted.

RICHFIELD GAS USED IN HILL CLIMB

SAN FRANCISCO, May 27.—Ab Jenkins, holder of all internationla conest board speed records for stock motor cars—records hung up at Atlantic City with his fast stock Studebaker President eight, has added another scalp to his collection: the ascension of the South Peak of Twin Peaks, San Francisco's famous 51 percent "unclimbable" grade.

And, indicative of the faith that the world-famous Jenkins has in Richfield gasoline, which has powered him to so many victories of speed and power, it might be noted he chose Richfield-Ethyl as the fuel for his dare-devil climb up Twin Peaks.

The results, it is declared, more than satisfied "Ab" The gasoline gave his Studebaker roadster unfailing power and speed for the terrific test, a veritable victory over gravity. Not one but several successful climbs were made, each time more passengers being added, till on the last one—a "real test," Jenkins called it—the Richfield-powered roadster carried sixteen passengers, more than a ton of human cargo.

Jenkins' car was one of the original Studebakers which last year on the Atlantic City speedway under A. A. A. contest board supervision, made a record of 30,000 miles in 26,226 minutes—a mark that no car has ever even attempted to lower since.

Following Jenkins' "flight" up the steep hill, where no road exists and on which loose rock and gravel make the gradient the more difficult for traction, another Studebaker—also Richfield powered—also made the climb. This, a stock demonstrator from the Chester N. Weaver company showrooms San Francisco Studebaker distributor, was sent over the top to prove that Ab's mount was strictly stock and not equipped with special gears.

Aid Cause Of British Labor

MRS. P. SNOWDEN (top), aiding husband in laborite campaign for parliament and Lady Cynthia Moseley, parliamentary candidate on the same ticket.

Weed Given 10 Days $300 Fine

MARTINEZ May 27.—A term of 10 days in the county jail and a fine of $300 was the the sentence received today by E. M. Weed, 45, Richmond jeweler, as a result of the shooting of Elmer Wyatt, also of Richmond, in a San Pablo avenue cafe last February.

Wyatt charged that Weed shot him when he attempted to take a gun away from the jeweler. Weed pleaded guilty last week to a charge of simple assault after a complaint charging him with assault with a deadly weapon with intent to commit murder had been dismissed.

COURT HITS RAIL RATES

SAN FRANCISCO, May 27—(U.P.)—An estimated saving of $250,000 annually to shippers of California will result from a decision handed down by the state supreme court here today denying the right of railroads to make a switching charge of $2.70 at junction points.

The court upheld a decision of the state railroad commission in denying a writ of review asked by the railroads.

The switching charge of $2.70 a car on shipments originating at junction points and where there is a line haul involved was ordered eliminated by the state commission. Railroads contended it would involve a refund of $300,000 to shippers of this state and a loss in revenue amounting to approximately $250,000 a year.

Soviet Russia Picture Will Be Shown Here

Motion picture views of Soviet Russia will be shown at the Lincoln school auditorium tonight at eight o'clock under the auspices of the Workers' International Relief.

The picture is said to be an accurate record of life in Russia, giving vivid ideas of conditions under which the workers live and carry on their occupations. There are views of the topography of Russia and records of farming life. The views of the official life of the Union of Socialist Soviet Republics is shown.

Funds derived from the show will be used to aid miners and textile strikers.

Funeral Held For Mrs. Struby

Funeral services or Mrs. Laura Struby of Concord, who died in San Francisco last week, were conducted from an Oakland chapel yesterday under the direction of the Wilson and Kratzer chapel of Richmond. Cremation was at Oakland. Deceased was 75 years of age and a native of Iowa. She leaves several sons and daughters.

Let's have a look at the motor in this new BUICK

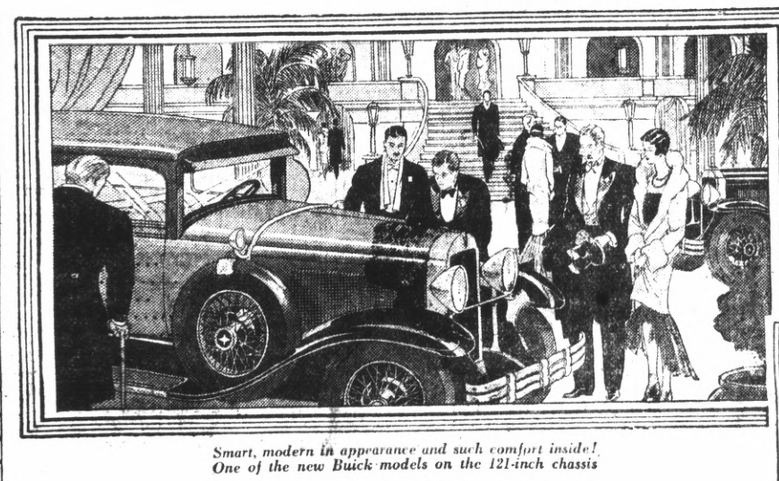

Smart, modern in appearance and such comfort inside! One of the new Buick models on the 121-inch chassis

Even the costliest oils form more carbon. A sample of this oil, when burned, left more than three times as much as Shell Motor Oil

An equal sample of Shell Motor Oil left only this small fraction of carbon—and it is soft carbon, not the hard, gritty, damaging kind

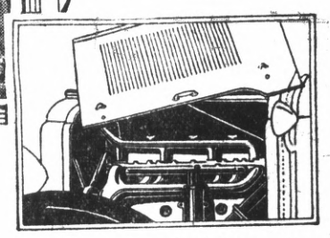

The famous valve-in-head Buick motor is one of the finest pieces of automotive engineering. But remember that none of the new motors have any waste space—space where carbon can deposit. Oils that form hard carbon will cause trouble in any motor!

.. what would hard carbon from burned oil do to it?

READ the motor car adverments. They talk of speed and power and efficiency. Truthfully, too, because modern engines are marvelously built.

Buicks are not only new in body style — they have bettered their motors as well.

But today's motors have no room for carbon deposits. The car makers have thrown the responsibility where it belongs—squarely on the refiner of motor oils!

No more big inefficient engines with space for a quarter inch layer of coke-carbon. No more expensive carbon scraping for owners to worry about — provided they choose their oil wisely.

Not all oils can qualify. Many of them are good enough lubricants but have a tendency to form large quantities of hard carbon. However, there is one oil that actually forms only 1/3 to 1/5 as much carbon as even the costliest oils you can buy.

It is Shell Motor Oil. The little carbon it does form is only a soft soot that blows easily away through the exhaust.

It saves you the knocking, engine strain and valve trouble which carbon forming oils cause. No gritty particles of carbon are left to chafe bearings and cylinder walls. Shell Motor Oil forms no hard, gritty carbon.

It is a finer lubricant, too. The special process by which it is refined assures that. High-vacuum stills refine it gently, keeping its "body" intact and giving it a wonderful resistance to heat.

So in Shell Motor Oil you get two unique features—things most essential in a modern oil. First no clogging, gritty carbon; secondly a lubricant able to stand the strain of present day speeds. Let no other oil go into the crankcase!

SHELL MOTOR OIL

SPORTS

FISHING TRIPS GIVEN LOCAL ANGLERS

Fishing has improved throughout the state since the opening of the season, according to word received by the El Cerrito Fish and Game Protective association.

Reports on the various fishing streams were as follows:

Wawona—Big Creek, South Fork of Merced, and Alder Creek are giving up a number of limit catches. Water high but clear and cold.

Yosemite Valley—Merced river fishing very good at present. Fish large and snappy. Lake Eleanor and Frog Creek are the best fishing at this time of year. Hetch-Hetchy dam very low no water going over spillway. June 1 will be good.

Sonora —Fishing in all small streams is good, larger streams as Clavy river, North Work Tuolumne, Stanislaus at Lyons dam, Five Mile creek and Middle Fork of Tuolumne are too high for fly fishing but several limits have been caught with worms.

Sequoia park — Fishing in all branches of Kaweah river fair. Water too high for good results although several good catches and a few limits have been reported on Middle Fork, near Hospital Rock. Best results with worms. Several fishermen use flies with good results.

Keddie—Fishing fair in river. Water cloudy, weather warm some nice catches being made at Lake Almanor.

Belden—Fishing is very good several good catches made. The best fishing is in the Main river and North Fork above Howells Helgramites and Salmon roe are the best baits.

Pulga—Fishing the last week has been very good in the river with quite a number of limits being caught, nearly everybody being successful in taking a nice catch of fish. Bait is the only thing to fish with at present, especially Caddis flies, Mayaro lodge also reports good fishing.

The above report is for good trout fishing. The bass fishing is reported as follows:

Mendota—Black bass fishing in this vicinity is the best in years everyone getting the limit and all big fish.

Bass Lake— Bass fishing near The Pines is very good. Those who understand the game are bringing in limit catches every day, also some nice catches of trout have been reported. A little early for blue gill crappie.

Striped bass—Good results are reported from Greens road house on Cutting boulevard, Martinez, Antioch and Isleton above the Antioch bridge. Bass are running in all parts of the bay.

TRAVEL EXPENDITURES

More than fifty million dollars will be spent abroad by American motorists this year, according to the California State Automobile association.

High Coach To Lose Many Of His Athletes

Coach Ivan W. Hill of the Richmond Union high school is the subject of smypathy. It seems that according to all reports, Hill has his troubles—and plenty of them

When diplomas are handed out at the graduation exercises next week, Hill is slated to lose more than a score and a half of some of his best athletic men.

His hardest loss is Walter "Sac" Gorton, four letter man who was the mainstay on the track team this season and a prize back on last year's eleven.

The long roll of those who will step out of school at the end of next week and who are gone beyond all recall from Coach Hill, include:

Stanley Pagnall, football and tennis; Floyd Baskett, baseball; Alfred Baxter, baseball, basketball and track; Ted Bergen, track Roy Clark baseball and basketball; Jone Freese, track and soccer; Wheeler Green, track; Robert Grice, soccer; Edward Hurley, football and track; Albert Lindstedt, basketball; Harland Long, track; Charles Maliano, basketball, football and track; John O'Connell, track, basketball; Joseph Oishi, basketball; Bertel Petterson, tennis; Carl Pinto, baseball; Paul Potts, tennis; Joseph Rountree, football; Owen Sargent, baseball; Donald Seawright, tennis; Michael Sedlarik, basketball; Vincent Sorrentino, track; Melvin Thomason, tennis; Warren Truitt football; William Tucker, track; William Simonson, athletic manager.

5 Girls, 3 Boys Pass Swim Tests

Junior lifesaving tests were passed by five girls and three boys during the swimming instruction courses held at the Richmond Municipal Natatorium last week, according to W. L "Doc" Seawright, who was in charge of the events.

Girls who passed the tests were Cecila Fulthrop, Naomi Brown, Alice McCreath, Phyllis Hudson and Lucille Data. Boys passing the tests were Frederick Jones, George Lauritzen and Felipe Salturi.

SMOKE BAD SIGN

A black smoke issuing from the exhaust foretells a too rich gasoline mixture, while a bluish smoke discloses an excess of oil passing the rings.

Baseball!

MEMORIAL DAY

First St. Ball Park

Thursday, May 30, 2:30 p. m.

AMERICAN LEGION

(Red Men, Champions Jr. B. B League) vs.

DANVILLE JUNIORS

Adults 25c Children 10c

All Junior Baseball League players admitted free on presentation of "Season Pass."

Sets Record For Pole Vault

TOM WARNE of Northwestern who tied George Otterness of Minnesota in setting a new meet pole vault mark of 13 feet 4¾ inches.

REDMEN NINE WILL MEET DANVILLE

The first test of the season for the Redmen baseball team of the American Legion Junior loop will come Thursday afternoon at 2:30 o'clock when the champions of the Legion circuit meets the Danville team at First Street field.

The Redmen nine has gone throughout the season, walloping every team in the Legion loop and winning every one of its games. In one of the last games of the Legion season a number of high school players were on the opposition. But the Redmen took the game without a sturggle.

Gordon Lemon or Bono will be n th emound for the Redmen as Pabich will be needed for the Saturday's game with Crockett there.

The game is expected to draw a large crowd.

DEATH TAKES SPORT WRITER

SAN RAFAEL, May 27.—(U.P.)—Franklin B. Morse, half back on the first All-American football team ever selected and widely known sport writer, died here today of heart disease.

Morse played on Princeton's football team in the closing years of th eninetcenth century was given a place of the first all-star team picked by the late Walter Camp.

He had a reputation that he never missed a tackle in four years of college competition.

He had been acknowledged as an expert observer of gridiron contests on the Pacific Coast in recent years.

Richmond Man Will Face Old Charge Today

MARTINEZ, May 27—Trial of John Quaranto, 40, on a seven year old charge of carrying a concealed weapon, will be opened before a jury in the court of Superior Judge H. V. Alvarado tomorrow morning. The man was rerecently returned here from Los Angeles.

Quaranto, according to authorities, jumped bail of $1000 following his arrest in Richmond. The defendant claims that he was assured that the charge had been adjusted and that he left for Los Angeles to establish himself in business.

His arrest followed investigation of a fire in an adjoining business at Second street and Macdonald avenue. His name was checked against police files with the result that a circular sent out by the county sheriff was discovered and he was arrested on the concealed weapon charge.

STATE GOLF MATCHES START

DEL MONTE, May 29.—(U.P.)—Scores of 170 or less probably will qualify golfers for match play in the 18th annual play of the California amateur golf championship, it was apparent tonight when the first 18 holes of the 36 hole qualifying round was completed here.

Two youthful players, Dan Sangster of Los Angeles and Ralph Hoffman of San Jose, led the field of 90 starters when all were in late today, each having a 75. Two with cards of 85 were at the bottom of the list of the best 32 today and John J. McHugh of San Francisco, defending champion, was tied for tenth place.

Par for the course is 72 and several threatened to equal this mark on the first nine this morning, but all cracked coming in.

While a score of 75 topped the first day of play last year, the best 32 at that time had scores of 164 or better when they closed the qualifying round so the tail enders today must shoot near par golf to equal it Tuesday.

Third place for the first 18 holes went to Jack Neville of Monterey who had a 76 while Fay Coleman, Los Angeles, H. E. Eichelberger, Los Angeles and Warner Edmonds, Jr., San Diego, were tied for fourth with 77 each.

Seventh place was held by W. R. Fuller of Los Angeles, who had a 78, while Harold Thompson of Los Angeles and I. Schmidt of Claremont shared eighth position with cards of 79.

Other low scorers were:

80—Chester Lyday, Los Angeles; John J. McHugh, San Francisco; George Ritchie, San Francisco; P. Lavelle, Los Angeles; J. Warren Johnson, Los Angeles and A. G. Sato, San Francisco.

81—Lawson Little, Jr., San Francisco; F. C. Stevens, Jr., Los Angeles; George Trembley, Los Angeles.

82—A. Politz, Los Angeles; Clare Goodwin, Oakland; Gerald Hardy, San Francisco.

83—D. Lapham, San Francisco; John DePaolo, Bakersfield; Phil Forvo, Jr., Los Angeles; L. Ester San Francisco; Claire Griswold, San Francisco; J. M. Arneill, Los Angeles; S. Hixon, Bend, Ore.

84—E. J. Haddon, Orinda; Lloyd S. Stroud, Bakersfield.

85—B. Westbrook, Los Angeles; William Knyock, Del Monte.

86—A. Schram, San Francisco; H. Browne, Los Angeles; Lester Coleman, Los Angeles.

87—Dr. Paul Hunter, Los Angeles.

PACIFIC COAST LEAGUE

	W.	L.	Pct.
Missions	41	17	.707
Los Angeles	35	27	.673
San Francisco	33	29	.532
Hollywood	29	27	.518
Oakland	31	31	.500
Sacramento	26	37	.413
Portland	22	34	.393
Seattle	21	36	.368

TODAY'S GAMES

Sacramento vs. Missions.
San Francisco vs. Portland.
Oakland vs. Hollywood
Los Angeles vs. Seattle.

Next Week's Series

Hollywood at San Francisco.
Seattle at Sacramento.
Missions at Los Angeles.
Portland at Oakland.

NATIONAL LEAGUE

	W.	L.	Pct.
Chicago	21	12	.636
Pittsburgh	19	12	.613
St. Louis	21	14	.600
Philadelphia	15	16	.484
New York	14	16	.467
Boston	14	20	.412
Brooklyn	13	19	.406
Cincinnati	12	21	.364

YESTERDAY'S RESULTS

Cincinnati 8, Chicago 5.
Philadelphia 2-3, Boston 1-1.
Only games scheduled.

AMERICAN LEAGUE

	W.	L.	Pct.
Philadelphia	25	8	.758
St. Louis	23	13	.669
New York	19	13	.594
Detroit	22	18	.559
Cleveland	16	19	.450
Chicago	15	23	.395
Washington	10	22	.313
Boston	10	24	.294

YESTERDAY'S RESULTS

Chicago 7-6, Detroit 4-5.
St. Louis 3, Cleveland 1.
Only games scheduled.

Hubbell Held Pirates Down

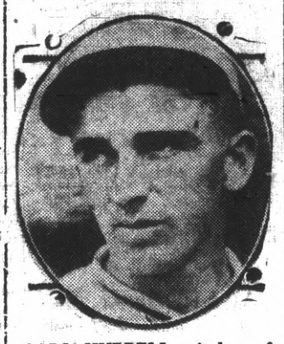

CARL HUBBELL, pitcher of New York Giants, who in holding Pittsburg Pirates hitless, pitched first no-hit, no-run game in major leagues since 1926.

HORN EVIL

In an effort to alleviate the nuisance of continual honking, a number of towns in Poland have issued regulations prohibiting the use of any but hand-operated horns, remarks the National Automobile club.

RHODES, ZINK TO MEET IN NET TOURNEY

"Dusty" Rhodes and J. M. Zink will meet in the first game of the Standard Oil tennis matches at the City Hall court tonight. Both Zink and Rhodes drew byes in the first roond of the championship matches.

Drawings were held yesterday with the following results:

L. S. Fish, bye.
A. F. Lemas, vs. S. F. Gobivie.
L. Solles, bye.
G. B. Newby vs. A. S. Remell
D. E. Lemas, bye.
Henry Francis vs. George Caldwell.
Harry Francis, bye.
Carl Peters, bye.
W. Neville vs. B. T. Schultzs.
H. B. Nicholas, bye.
R. R. Tillotson, bye.
Ted Flint, bye.
Dusty Rhodes, bye.
J. M. Zink, bye.
D. L. McKeltrich, bye.
C. L. Bryant, bye.

Seeded players are L. S. Fish C. O. Bryant and Carl Petterson.

Seven countries manufacture motor cars and seven hundred and seven use them, remarks the National Automobile club.

Fireman Nine Beats Redwood

The Richmond Firemen nine repeated last year's victory over the Redwood City department by defeating that team here Sunday by a score of 8 to 3. Carl Kamb was on the mound for the local team and allowed the visitors only four hits.

Linescore:

	R	H	E
Richmond	8	12	4
Redwood City	3	4	2

Batteries: Kamb and Lavenue; Prusch, Allen and Fleishman.

Elk Nine Loses To Freight Team

The Richmond Elks on Sunday lost a stiff contest to the fast Overland Freight nine of San Francisco by a score of 8 to 1 at the First Street field. The local boys were held to three bingles. The Freightmen garnered 13 hits off Perricone.

Linescore:

	R	H	E
Overland Freight	8	13	0
Richmond Elks	1	3	5

Richmond Dog Wins Ribbon

Mr. and Mrs. George Sanderson of Richmond have in their possession a blue ribbon awarded to Flick O'Anvers, valuable Belgian sheep dog owned by the Sandersons. The dog won first prize in its class at the recent Palo Alto dog show.

OAKS TO MEET HOLLYWOOD TODAY

SAN FRANCISCO, May 27.—UP Relative positions of teams in the first division of the Pacific Coast league are destined to remain about the same this week unless the Portland Beavers unexpectedly capture their series with the San Francisco Seals.

The league leading San Francisco Missions are expected to win a majority of games they play against the Sacramento Senators while the Los Angeles Angels, in second place, eight games behind the Missions, will oppose the last place Seattle Indians.

The Seals could only win four out of seven games with Seattle last week but stayed in third place, where they are hard pressed by Hollywood's Stars.

Winners of six out of seven games against Sacramento last week, the Stars apparently have sufficient strength to outplay Oakland this week and if the Beavers could upset the Seals they might climb into third place.

Quick lasting relief from any

Foot Trouble

No matter what foot ailment you may have—corns, callouses, bunions, weak or broken down arches, crooked toes, or what-not — our Foot Expert will give you immediate relief with the correct Dr. Scholl Foot Comfort Appliance or Remedy made for your particular trouble. Come in *now*.

Tired, Aching Feet

weak and fallen arches, cramped toes, etc., quickly relieved by Dr. Scholl's Foot-Eazer. Light, comfortable —$3.50 per pair.

MAKE YOUR DOLLARS DO DOUBLE DUTY

Secure the shoes that are built for your feet. Do not buy footwear that will cause you pain.

Laddes Arch Support Shoes that will mean comfort to you.

They range from

$5.85

to

$6.85

and are worth every cent asked for them.

Repair Department

Do not throw away your used shoes. There is much unused mileage in them, when they are put in proper condition. We guarantee our shoe repair work.

B. B. Shoe Store

724 Macdonald Ave.

Advertising Rates

CLASSIFIED ADVERTISING RATES

—:-:—

Be Per Word Per Day

Minimum Charge 85c

—:-:—

CLASSIFIED INDEX:

—:-:—

1. Lodges and Meeting Notices.
2. Lost and Found.
3. Special Notice—Personals.
4. Help Wanted—Situations Wanted.
5. Automobiles.
6. Business Directory.
7. Business Opportunities, Investments.
8. For Rent—Rooms, Houses, Lost and Found.
9. For Sale—Miscellaneous.
10. Wanted—Miscellaneous.
11. Real Estate for Sale.

1.—Lodge and Meeting Notices

KNIGHTS OF PYTHIAS — Richmond Lodge, No. 13 meets every Wednesday night at K. of P. hall, 5th St. near Macdonald. Visitors always welcome. H. C. Donnelly, C. C.; F. G. Blackhart, K. of R. and S.

ST. ANDREW'S SOCIETY — of Richmond and District —Meets second and fourth Wednesday at 8 p. m. in Richmond Club House. Scottish visitors are always welcome. Pres. W. J. MacDonald, 2217 Nevin ave. Phone Rich. 1553. Sec Geo Smith, 1831 Roosevelt avenue.

RICH. AERIE NO. 354 F. O. E. meets every Tuesday at 8 p. m. at the W. O. W. hall, 7th Macdonald. Felix Baptisti, W. P. Phone Rich. 1008 W. W. McChristian, Secry. Phone Rich. 1085. A. G. O'Loan, 2031 Barrett Avenue, Phone Rich 443.

ASSOCIATED WELDERS AND HELPERS LOCAL NO. 20—Meets second and fourth Friday, 8 p. m. Twelfth and Franklin, Oakland. T. J. Riley, president. J. G. Nichols, secretary.

6—For Rent—Rooms, Homes, Apartments, Flats.

FOR RENT—THREE ROOM FURNISHED apartment. 163 Eleventh Street. 5 21 3t.

FOR RENT — 3 FURNISHED rooms with garage. $16.00. 640-15th St. 5 16 6t.

FOR RENT—3-ROOM MODERN flat partly furnished, garage. 408-21st St., Phone 2193-W. 5-9-2wks.

FOR RENT—NEW FURNISHED 5 room house. Near Thousand Oaks, and car line. 713 Carmel Ave., Albany. 5 17 3t.

FOR RENT—MODERN 5 ROOM bungalow, tile sink and bath, garage. Nice neighborhood, near school. 1052 Nielson St., Berkeley Phone Ashberry 3552. 5 15 6t.

FOR RENT — THREE ROOM furnished house near Alvarado Park. $20.00. Apply Frank Russell, East Richmond. 5 24 3t.

FOR RENT — 5-ROOM SUNNY flat. $20.00 month. Must be seen to appreciate. 420 Fifth St. 5 24 1mo.

READ IT IN THE RECORD HERALD

11—Real Estate For Sale

Paulsen's TIPS!

LARGE 5 ROOM HOUSE— FINE LOCATION—$150 down.

Here is a chance to make some money. This is a modern house, hardwood floors, tile kitchen and bath, fireplace, large closets, breakfast nook, large bedrooms, large living room and dining room. Garage and 50 ft. lot. Owner anxious to sell, and will accept $4500 for the property. $150 down. Balance like rent.

5 ROOM HOME — BEST DOWN TOWN LOCATION—$450 down. A comfortable and substantial home. Modern. Large lot. Garage Wonderful neighborhood. Ideal location for business man. Only $3750. Worth much more. $37.50 a mo. No. 899

BEAUTIFUL CORNER LOT—All street work in and paid. on 35th St. $300 below price—$900 This is a good investment, either to keep or upon which to build.

PAULSEN REALTY SERVICE REALTORS
California Theatre Building
Telephone Richmond 825
Night Phone Richmond 2611-J

WATSON'S BARGAINS
50 Ft. lot on 31st Sa. $475.00
50 Ft. lot on 41st St. $550.00
50 Ft. lot on 42nd St. $750.00
1202 Macdonald Ave., Phone Rich. 180

11—Real Estate For Sale

FOR SALE—RICHMOND ANNEX lot 25x100—$200.00. 26 Woodland Ave., San Francisco. F. Haar. 5 21 3t.

FOR SALE-5 ROOMS FURNISHED frigidaire, electric radio, electric sewing machine new. Tiled bath and sink. Lot 50x100. Concrete basement; 4-room house, lot 25x100 income $20 per month, sold on contract. $1,000 still due; 2½ lots 62½x100. All clear for $6,000; Franklin car. Owner leaving for 4 year construction job. G. F. Johnson, 418 Columbia ave, Richmond Annex. 5 23 6t.

FOR SALE—3 ROOM FURNISHED cottage. Bath and garage. Level lot on blvd. One block off San Pablo Ave. Price $1950. $150.00 down, balance $25.00 per month. Inquire Greer Service Station, Eureka & San Pablo Ave., El Cerrito. 4 26 6t.

FOR SALE—RICHMOND HOME of seven rooms, with a steam heating plant, large yard, near Mira Vista. Will sacrifice for $7500. Easy terms. Owner Ashberry 7749. 5 10 3t.

Wanted

WANTED BY MONDAY—LADY TO take care of small rooming house. Two or three boarders. Apply Box A129 Record-Herald. 5-25-3t.

WANTED—WOMAN OR MAN AND wife to take charge of boarding house. Apply box A129, Record-Herald. 5-23-3t.

GIRL DESIRES STEADY OFFICE work, 4 years general experience, knowledge of books, typing, comptometer, start at $80. Address Box "E. P." care Record-Herald. 2 27 tf.

11—Real Estate For Sale

M. A. Hays Company
2216 Macdonald Avenue,
Rich. 898-899

Have you seen Mira Vista Highlands? There is a wonderful and scenic drive through this tract and on into Berkeley and Oakland over Arlington Avenue. Drive this once and you will drive it many times.

BRANCH OFFICES
476 San Pablo Avenue, Rich. 1464
Tulare and Barrett Aves. Rich. 854
854 San Pablo Ave. Albany and Oakland

A Marvelous Opportunity

To buy close in lots that will double in value within two years.

May We Show You Some of Them?

E. B. Bull Company
—REALTORS—
1205 Macdonald Avenue,
Richmond, Calif.
Phone: Rich. 79.
Real Estate • Insurance
Rentals

9—FOR SALE— Miscellaneous

RADIOLA 25—EQUIPPED WITH indoor aerial and Philco charger, in good condition, just plug into your electric light socket, a bargain for some one at $64. Address Box "M G" care of Record-Herald. 1 17 tf.

COATS, DRESSES, FURS and fur coats. Factory samples, sizes 14 to 54. Huge stock, Dow's Wholesale Rms. 133 Kearney, nr. Sutter. Rm. 306. S. F. 9-1-tf

FOR SALE—FORD COUPE, 1925 Good condition. $60 takes it. Mrs. Odling, 532-21st St. 5 23 2t.

FOR SALE—Household furniture rugs, davenport, gas stove, beds, dressers, etc. 1814 Gaynor avenue or Phone 2660. 5-18-2t.

FOR SALE—NASH 1924 TOURING Good mechanically. Lots of unused mileage. Ashburry 7762. 5 21 6t.

LOST AND FOUND

LOST—ON MACDONALD AVENUE between Seventh and Eleventh streets, small black purse containing currency, change and cash tag. Return Record-Herald. 5 19 3t.

LOST—VICINITY OF 6th AND Macdonald Ave. currency. Suitable reward. Call Richmond 2247 5 21 3t.

HEMSTITCHING

Hemstitching done promptly by competent operator at regular prices, 5c yd. for cotton; 10c for silk. Singer Sewing Machine Shop, 267-10th St. 4 11 1mo.

Feen-a-mint
The Laxative You Chew Like Gum
No Taste But the Mint
At Druggists—15c, 25c

MURINE For YOUR EYES
Night and Morning to keep them Clean, Clear and Healthy
Write for Free "Eye Care" or "Eye Beauty" Book
Murine Co., Dept. R. S., 9 E. Ohio St., Chicago

11—Real Estate For Sale

EXQUISITE SPANISH TYPE BUNGALOW

Beautiful reception hall, five rooms and breakfast nook, detached bath. Extra large closets and large garage. The floor plan found only in homes costing afound $9500.00. Near school in very desirable location. This is priced for quick sale at $6000.00, and easily the best buy in Richmond. To appreciate this beautiful home, inspect it while it is under construction. Shown by appointment.

BURG BROS. INC.
RICHMOND PIONEER REALTORS
Burg Building
23rd and Macdonald—Phone 730

Now Is The Time To Buy
Real Estate in Richmond, Either a Home Or As An Investment

Macdonald Avenue is now and will always remain the Main business street. I have several large lots only one, two and three blocks from it on both sides between 6th and 16th streets.

Buy one and I will build a home to suit you, and sell it to you on easy terms, or cheap, for cash. Save time by walking to and from your work. They are sure to increase in value. This kind of property has made the greatest fortunes for many conservative investors.

A SPECIAL OFFERING

Owner having moved old house off of lot 50x112½ it now has gas, water and sewer mains in from front to back; also a good garage. Some fruit trees in back yard and two large palm trees in front yard. Located on 17th St. North, 2 blocks from Macdonald avenue. Price very low as owner needs money. Come and let me show you this lot and I will surprise at the low price.

50x112½ So. Side of Bissell between 14 and 15 Streets.
75x112½ West side of 14th Street, near Bissell Ave.
75x112½ Northwest corner of 14th and Chanslor Avenue.
75x112½ East Side of 18th, between Bissell and Chanslor. Fine location for apartment house, or for 2 residences.

GEO. W. McPHERSON Real Estate Insurance Licensed Broker
Exclusive agent for the Overland Tract
607 Macdonald Avenue Richmond, Calif.

TILDEN LUMBER CO.
E. M. TILDEN, President
PRICE :-: QUALITY :-: SERVICE
OFFICE AND MILL
15th and NEVIN, RICHMOND, CALIF.
PHONE RICHMOND 81
Yards: Oakland, Berkeley, Richmond, Crockett

7—Business Opportunities. Investments.

"LET MAYER DO IT" IF YOU want your old suit made like new. Phone 452; cleaning, mending, repairing, or pressing. Work called for and delivered. Mayer's American Cleaning Works, 1116 Macdonald Avenue 4 11 1

LOS ANGELES, CALIFORNIA
Hotel Lee
WM. B. CLARK, PROPRIETOR
SIXTH AT FIGUEROA ST.
Service, not unlike a well appointed, generously conducted home, without ostentation.
Commercial-Residential
Location central and unexcelled. Modern, European
Rates $1.50 without Bath $3.00 Up with Bath
William Best Clark, Proprietor
GARAGE ADJACENT

KING LAUNDRY
321-13th St., Near Macdonald
Expert White help: Reasonable prices; rough dry and finished work.
Phone Rich 3215
Pt. Richmond branch
106 Washington Avenue

Your Clothes

cleaned and pressed the modern way hats a specialty. C. O. D Cleaners, phone Richmond 6831 Cleanatorium, phone Richmond 460.

THE BEST IS NONE TOO GOOD
That's Why We Recommend
KELLY SPRINGFIELD TIRES
Cost No More Than Other TIRES
JOHNSON TIRE SERVICE
LUD JOHNSON
262 Fourteenth Street

FURRIERS

Remodeling and repairing. Fur collars and cuffs to match your coats, Richmond Fur Shoppe, phone Richmond 473, 602 Macdonald avenue. 1 26 tf.

HOTELS

A MERCHANTS LUNCH UNEXcelled any where, served in our Coffee Shoppe 50c; Dining room, 65c. Permanent rates upon application. New Hotel Carquinez.

HARDWARE

FISHING TACKLE — —Everything for fishing, golf, tennis, the hunter and the athlete. Armstead's General Hardware, 734 Macdonald. Phone 9.

J. Winifred Stidham
Insurance-Loans-Conveyancing
125 Richmond Ave.
Telephone Rich. 868

OAKLAND Shopping Guide for Richmond People

"Visit These Stores When In Oakland"

Amusements

JUST FOR FUN
HADES CAFE —Dine, Dance, French and Italian dinner specialties. 464-19th st., Oakland. M. Marbin, Prop.

Furniture

WICKER furn. repairing, stained cane seats; baby carriages. Western Wicker Works, 3135 San Pablo ave.

Bicycles

COLUMBIA, Pierce, Cadillac, Hartford. Bicycle and motorcycle repairing. Lowest prices. C. P. Solomonson, 172 12th st., Oakland

All Purpose Paints

OIL PAINTS $1.00 per gallon Regular Price $2.00. Cut Rate Army & Navy Store, 615 Washington St. H. Alexander, prop.

Baby Chicks

Thorobred Stock—Lowest prices Lyon & Buckeye Brooders, Garfinkles, 623 Washington St., Oakland.

Jazz Piano

Tune In On KLX every night—7:30 to 8:30. EDNA FISHER, artist, presented by CHRISTENSEN, School of Popular Music, (established 1903) 3847 Telegraph Ave. Phone Piedmont 1624.

Office Furniture

Desks - CHAIRS-TABLES-FILES Bought and Sold. Parish Desk Exchange, 563-11th St., near Clay.

Musical Goods

FREE SAX & CLARINET REEDS. Buy one and get one free. Broadway Music House 1911 Broadway, Capwell's Block. Buy-Sell-Exchange. New and Used Musical Instruments. Next door to Hades.

Picture Frames

All Sizes to 11 by 14 inches, Glass included. $1.00 each. SAAKE'S Cor. 16th & Clay, Oakland.

Piano Tuning

Sherman, Clay & Co.

TUNING, cleaning and repairs by experts, at reasonable rates. Estimates free. Phone Lakeside 6700 for appointment.

Shoe Repairing

GRAYS SHOE FACTORY Specials. PANCO and COMPO Half soles for men and boys. 98c; Men's Leather Half Soles $1.00; Ladies' Leather Half Soles 75c; Ladies' leather Heels 25c & 35c. Ladies Rubber Heels 25c; Mens' & Boys' Rubber heels 25c REMEMBER OUR PRICES ARE ALWAYS LOWEST. Gray's Shoe Factory 1608 San Pablo Ave., Oakland, Calif. Established 24 years.

Chesterfield Suites

Buy direct from the Factory and save. 3-PIECE MOHAIR CHESTERFIELD SUITE $95. $10 DOWN, NO INTEREST. Royal Upholstery Company. 1314 Clay street, Oakland.

Sewing Machines

RENTED $2 month, delivered. For sale at $5 to $38—terms. Sewing Machine Exchange. 555 12th st., Oakland. Phone Lakeside 7186.

Business Colleges

THE MARION MADSEN SCHOOL for business training, 532 Sixteenth st., Oakland, California. Phone Lakeside 7310.

GALLAGHER-MARSH. The school that trains each student individually. 530 17th st., Oakland, California Phone Oakland 1463.

Herbalists

FRANK WONG HIM. Leading herbalist. 1427 Market st. Oakland. Telephone Oakland 4735. "Herbs for Every Ill."

DON WOO
HERB Specialist. All ailments. Consultation free. 663 12th st., near Grove. Phone Oakland 4224.

DR. WONG HIM. 2031 Webster st., Oakland. Office hours 10 a. m. to 1 p. m., 2 to 6 p. m. Phone Lakeside 429

Mattresses

BEAR MATTRESS CO. MATTRESSES made over, $3. New covers $2.50 and up. Day service. 3227 Filbert st., near San Pablo ave. Piedmont 3338.

Wicker Furniture

Repaired - Recolored - Reupholstered. Prices quoted. Art Rattan Works. East 12th St. & 24th Avenue, Phone Fruitvale 4177.

Rug Weaving

A. B. C. CARPET CLEANERS. Carpets washed on the floor. Revives colors, kills moths and disease germs. 6701-3 San Pablo Ave. Phone Humboldt 5946, Oakland.

Men's Clothing

"The better kind--Hand Tailored, custom type clothes for Style-Wise fellows who want to save. "Your Charge Account Invited." JOHNSON'S Exclusive Men's Store. 1209 Broadway, Oakland. Opposite Oakland Bank.

Optometrist

EYES TESTED — BROKEN LENS DUPLICATED — Oculists' prescriptions filled. Chas. H. Wood, 414-14th Street. Oakland.

Cloaks & Suits

COSGRAVE'S, 14th & Clay sts., Smart dresses, coats and chic millinery with convenient extended payments.

Radios

RADIO Clearing House. Radios and radio equipment. Open evenings and Sundays. Phone Glencourt 5367, 1006 Broadway, Oakland, Calif.

CONVERT YOUR SET to A. C. and use your present B Eliminator and save half the cost. See Al Miller, 515-18th st., Oakland, Phone Lakeside 2192.

MUSICAL INSTRUMENT REPAIRING, Factory methods. We repair everything musical. A. B. Carpenter; 515-18th st., Oakland, Phone Lakeside 2192.

Sporting Goods

DINSMORE BROS., 1437 Franklin; Fishing tackle, guns, gun repairing, sport clothing, golf equipment.

TUXEDOS

SOLD AND RENTED • SPECIAL complete outfitt — $35.25. Orpheum Cleaners. 562-12th st., Oakland. Phone Lakeside 7754.

Vacuum Cleaners

Sold, rented, repaired. Electric washers. Guaranteed reconditioned cleaners. Walker, 638-14th Oak. 1358.

Bedroom Sets

Big discount in all lines.

DINING ROOM SETS. Chesterfield set, Bedroom set. Lowest prices in the city. H. C. Yost Furniture Co., 1941-47 San Pablo Ave., Oakland.

Singing Canaries

GUARANTEED $5.00 each. Cages—Gold Fish Aquariums. Heger & Harris, 1913 San Pablo Ave., Phone Oakland 2540.

Luggage

LEATHER GOODS of All Kinds Repairing and Specialty work Dogs Supplies. W. A. HERMLE, 1024 Broadway, Oakland.

Chesterfield Sets

With or without beds. Easy terms. No red tape. Bell Chesterfield Bed Co., 572 14th street, Oakland.

CHRONIC CASE OF SORE LEG; LIMB TURNED BLACK; AMPUTATION FORESTALLED BY FONG WAN HERBS

FONG WAN
Eminently Successful Herbalist

July 10, 1928.
To Whom It May Concern:
Oakland, Cal.
About 15 years ago I underwent an operation that left my leg in an ulcerated condition from which I suffered a great deal. I treated with many healers, but got no relief. One wanted to operate on the leg; another wanted to amputate it.
About two and one-half years ago my leg turned black and I was not able to wear a shoe. A friend told me about Fong Wan, so I consulted him. After following his instructions as to diet and taking the herbs that he compounded now after eleven months my leg is in normal condition, and I am in perfect health.
MRS. MARY RUTH.
66 Monte Vista ave., Oakland, Cal.

People who wish to learn more about Fong Wan's knowledge of herbs and methods of healing should get his new book free at his office or mailed to any address upon receipt of 10c postage.

Fong Wan Herb Co.
576 TENTH ST., OAKLAND
Consultation free. Oakland 3767
Hours 9 to 7 daily. 9 to 12 Sunday

Buyers' Guide

ICE

A CAKE OF ICE NEVER GETS out of order. We deliver daily. Ice depot service for your convenience 500 Macdonald Ave. Richmond Ice Delivery Phone 83.

SALARY LOANS

$10.00 TO $50.00 QUICKLY
To The Many Workers
Rates lowest. No security, no publicity. Best and most private terms. What National banks do for big business, we do for the man or woman who works.
INDUSTRIAL FINANCE CO.
Successors to
H. L. DRAKE
607 Macdonald Ave.

BUILDING AND LOAN

6% On Your Account
Funds invested in first trust deeds on Richmond real estate under state supervision.
CALIFORNIA GUARANTEE BUILDING & LOAN ASSOCIATION
H. A. Johnston, Mgr Rich. Office 6th & Macdonald. Tel. Rich. 352

BUILDING MATERIAL

FOR COAL, WOOD, GRAVEL, LIME and plaster Phone Rich. 262. We are exclusive agents for "Locklath," the fireproof wall board. E. K. Higgins Co. No. 2 Sixth street.

GARAGE

FREE CRANKCASE SERVICE Night storage $500 a month, day $3.50 month. Parking 25c. Repairing and service. Carquinez Garage, 920 Nevin ave. Phone Rich. 3584.

MONUMENTS

"MARK EVERY GRAVE" Farmer Monument Works, Memorials, at Sunset View Cemetery, all Cemeteries E. W. M. Evans & Sons, proprs. Telephone Berkeley 5105.

WHOLESALE HOUSES

CIGARETTES — $1.18 A CARTON All bar goods, 24 in a box. 74c Sugar, market price today $6 sack, market very strong. Gums 55c. Cash and carry. Extra charge for delivery. Richmond Wholesale company, open 12 to 7 p. m., 1212 Macdonald ave. Phone Rich. 1217.

SIGNS

Arnold SIGN CO.
127 11th Street
Phone Richmond 2227-J

—GEM—
The best of all Colorado coals. Sold now at reduced summer prices.

Coal, wood, hay, grain, gravel, cement, sand and lime. Buy coal screenings for your garden. It will improve the soil.

LAMBRECHT'S
2207 Macdonald Avenue
Phone Richmond 1058

READ IT FIRST IN THE RECORD HERALD

Cat Tales by Pusey

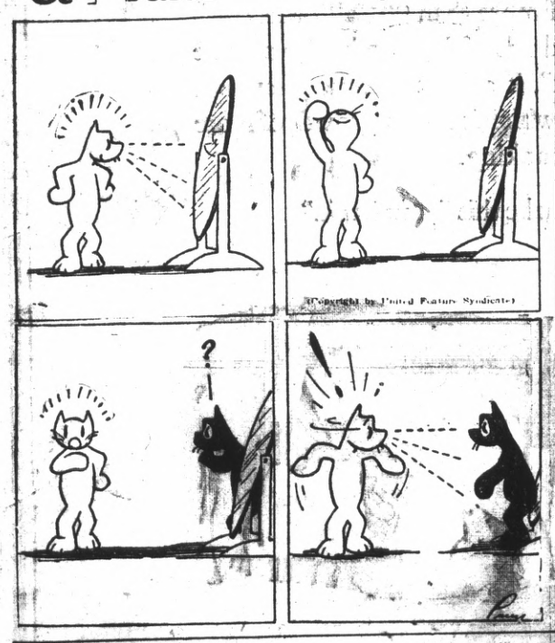

TUBBY. Hank Doesn't Believe in Hypnotism.

WOMAN PROHI CHIEF TO RETIRE

WASHINGTON, May 27.—UP—Mrs. Mabel Walker Willebrandt, assistant attorney general in charge of prohibition cases, is about to retire from government service, it was learned on reliable authority today.

Although her resignation has not yet been submitted, President Hoover has been notified of her plans and is understood to have started his search for Mrs. Willebrandt's successor.

According to the assistant attorney general's friends, she will relinquish her post within 30 days, take a vacation in California to recover her health and then devote herself to private law practice in Washington and New York.

As field marshal of the government's dry forces in early battles for prohibition enforcement and as one of Mr. Hoover's most ardent supporters in the last presidental campaign, Mrs. Willebrandt has become well-known nationally.

She started her public career almost unknown outside of California—where she had already earned a reputation as a capable lawyer—during the Harding administration when she was appointed to the post she still holds.

During the remainder of that administration and throughout President Coolidge's regime, she was much in the public eye fighting the battles resulting from the necessity for legal interpretation of the prohibition law.

Y.L.I., Y.M.I. AT BAY MEET

Members of the Richmond Y.L. I. and Y. M. I. Sunday attended a bay district gathering of the two organizations at Concord. More than 5000 persons attended the event. Grand and district officers of the organization were in attendance.

A feature of the meeting was an open air mass held in the Concord plaze. The celebration opened with a memorial service. Following the mass, a parade was held with the gayly dressed drill teams eatured.

In the afternoon drill competitions were held at the plaze with a large number of teams participating in the event.

Richmond Girls Graduate From Berkeley School

Three Richmond girls were among the 52 graduates at the Presentation high school of St. Joseph's church, Berkeley. They are: Marior Kennedy, Alma Austin and Kathryn Garvin.

READ IT FIRST IN THE RECORD HERALD

CAFE FLAMES PERIL STARS IN HOLLYWOOD

HOLLYWOOD, May 27.—UP—Stage and screen celebrities elbowed from 25 other diners in a mad rush for the doors of Henry's Cafe, the movie colony favorite restaurant, when an explosion in the basement sent tongues of flames shooting through the building tonight.

Damage done by fire which burned the roof off the famed rendezvous was estimated at $15,000. A drug store and flower shop adjoining were partially burned. No one was injured. Cause of the blaze has not been determined.

May Fines Total $964

The police court brought into the city treasury during the past month $964 according to a report filed with the council last night by Police Judge C. A. Odell.

Of this amount $289 was fines for violations of the motor vehicle act, and $675 was from other sources.

Action On Deed To Harbor Land Delayed By City

Acceptance of a deed from the Parr-Richmond Terminal corporation, giving to the city of Richmond 2.013 acres of land for an extension of Fourteenth street to the Ford property, was laid over for one week by the city council last night.

City Attorney T. M. Caryson asked for an extension of time in which to inspect the deed.

Scotts Acts As Mayor At Meet

In the absence of Mayor Mattie Chandler at the meeting of the city council last night Councilman Walter W. Scott was elected as mayor pro-tem.

AUDITOR'S REPORT

There is a balance of $338,977.09 in the city treasury according to a report filed by the city auditor with the council at its meeting last night.

E. J. SMYTH VISITS

Edward J. Smyth, formerly with the local Standard Oil company but now with the El Segundo refinery was a visitor in Richmond over the week-end.

CALIFORNIA LEADS

California has the most automobiles of any state in proportion to population, with an average of one car for every two and seven-eights units of population.

For the next 30 days your first call for radio service will be answered free of charge by our repair expert.
V. G. Electric Co.
Stewart Warner Agency
1314 Macdonald Rich 933

NO SALE
Is Complete Until You Are Satisfied!
—that's what we mean by "Satisfaction Guaranteed"
Richmond and Central Markets
O. R. LUDEWIG, Inc.
2 Phones, 1900 and 1901 — 510 Macdonald Ave.
Phone Rich. 446 — 1130 Macdonald Ave.

ORDERED SOLD!
Entire stock of army and camping goods, men's and children's furnishings to be sold way below cost.
ARMY GOODS STORE
COR 4th 400 Macdonald Richmond

Fokker Air Trophy

A. H. G. FOKKER, airplane designer and manufacturer, with the bronze figure which will be donated to the woman member of any aviation club who has the greatest number of flying hours to her credit between spring and autumn.

AIR HONEYMOON SEEN FOR LINDY

Continued from Page 1)

whereabouts and destination of the couple, it was believed by aviator friends of the bridegroom at Roosevelt field that they had hidden themselves somewhere within the metropolitan area for the night preparatory to leaving on an aerial honeymoon trip early Tuesday.

Curtiss officials at the field received orders during the day to have the Lindbergh's monoplane tested and fuelled so that it would be ready for him at 8 o'clock Tuesday morning. Mechanics hurriedly went about the task and tonight pronounced the plane ready for the flyer.

Home Decorated

The ceremony was performed in the drawing room of the Morrow home, which was decorated for the occasion with blue larkspur and white columbine from the garden of the Morrow estate.

The only persons present, besides the principals and the minister, were Ambassador and Mrs. Morrow; the bride's sisters, Misses Elizabeth and Constance Morrow; Gen. J. J. Morrow, a brother of the ambassador; Miss Alice Morrow, a sister of the ambassador; Mrs. Arthur Yates, a sister of Mrs. Morrow, and Mrs. Evangeline Lindbergh, the bridegroom's mother.

The bride wore a simple white chiffon brown, made for her by Miss Mary Smith of Englewood, who has served the Morrow girls as a seamstress all their lives. Over her head was a short veil, but the wedding gown had no train and the bride wore no gloves. She carried a bouquet of blue larkspur and white columbine.

No photographs were taken either before or after the ceremony.

MEXICO FRIENDS TAKEN BY SURPRISE

MEXICO CITY, May 27.—UP—Friends of the family of Ambassador Dwight Morrow expressed complete surprise tonight when informed of the wedding of Col. Charles A. Lindbergh and the ambassador's daughter, Anne Spencer Morrow.

It generally had been believed that the wedding would not occur until the middle of June.

President Portes Gil, members of the American Embassy staff and other oficials prepared to and congratulations at once.

PLAN EAWAITS HONEYMOON PAIR

ROOSEVELT FIELD, May 27. UP—An aerial honeymoon for Col. Charles A. Lindbergh and his bride appeared likely tonight as Roosevelt field mechanics, acting on the flier's orders, hurriedly went to work on his Curtiss Falcon monoplane.

They had received a call from Lindbergh during the day, they said, to have the plane ready for him at 8 a. m. Tuesday.

The plane was gone over completely, a faulty oil line was repaired, then it was taken up for a test flight. After being pronounced fit and ready, it was filled with oil and gasoline and taken to the Curtiss hangar, to await Lindbergh's arrival.

Driver To Face Drunk Charge

Isaac Rolden of San Leandro will face Justice of the Peace Arthur Alstrom here today to answer to a charge of driving an automobile while drunk. He was arrested here Sunday night by State Traffic Officer Lester Eaton and is being held in the city jail in lieu of $500 bail.

New Polish Aids In Keeping Auto Looking Trim

In the spring a young man's fancy may turn to what the poet says if the young man doesn't own an automobile. But if he does, then his thoughts are just like the thoughts of a million other motorists who are wishing for some easy, safe way to take the road grime off the old bus and make her look as new as the flowers in the fields.

Of course everybody wants his car to look nice and new all the time—but it's absolutely essential at this season of the year. Why, it actually makes you tired to ride in a car that is dingy. The only trouble, of course, has been that polishing was a hard job and even the hardest work often failed to restore that new car finish you craved.

But this drawback has now been done away with. A new polish, created by research chemists who made an exhaustive study of the grime that kills a car's appearance, has just been announced by the Shell laboratories. It was created as a service to th hundreds of thousands of motorists who are regular users of Shell 400, the dry gasoline, and Shell motor oil.

W. J. Yates, research chemist, who was in charge of the work of creating this new finer polish describes it as entirely different from ordinary polishes.

"The Duco finishes on cars today require actual polishing to remove road grime and restore original luster." Yates says. "Shell auto polish will do a better, quicker, safer job than any I know."

Daughter Breaks Will Of Mother

MARTINEZ, May 27.—Mrs. Julia Kazebier today won her fight to break the will of her mother, the late Mrs. Louise Spaits of Walnut Creek. Mrs. Kazabier contended that her mother was not of sound mind when she executed a will giving one daughter, Lydia, $11,000 of her $25,000 estate and then permitting the daughter to share in the equal four way division of the remainder. Judge A. B. McKenzie ordered the will set aside.

FREE!
FIVE
Bridge Lamps
and
Silk Pillows
GIVEN AWAY EACH WEEK
at the
L. H. Schrader Co.
Richmond's Leading Furniture Dept. Store
SEVENTH STREET AND MACDONALD AVENUE
Ask at the store for particulars of these FREE Pillows and Lamps!
L. H. SCHRADER CO.

WATER HEROES PAID HONOR AT RITES

Sailors and marines who gave their lives in American wars were honored at water services conducted by auxiliaries to Richmond war veteran organizations at services on board the ferry boat Charles VanDamme of the Richmond San Rafael ferry company Sunday. The program was arranged under the direction of Mrs. Pearl Johnson, president of the Richmond Ladies of the G. A. R.

Colors of the different war veteran units and their auxiliaries were massed aboard the boat under the direction of R. L. Benton, commander of the Admiral Dewey camp of United Spanish War Veterans.

The Richmond Union high school band, under the direction of George Morris opened the service with patriotic selections.

Aubrey Wilson was the principal speaker. He lauded the bravery, patriotism and spirit of self sacrifice of the warriors.

Mrs. James Stuart sang several selections during the course of the services.

Flowers were cast upon the waters of the bay by the auxiliaries a tribute to the dead. A beautiful floral float was then launched and cast adrift.

Veteran groups and auxiliaries present were the G. A. R. Ladies of the G. A. R., United Spanish War Veterans and auxiliaries; the Veterans of Foreign Wars and auxiliaries, American Legion and auxiliary, United Veterans of the Republic and auxiliary and the American War Mothers.

A salute to the dead was fired by a squad of war veterans commanded by Sydney Pennington of the Spanish War veterans. Taps was sounded by buglars.

—RAGS WANTED—
RECORD-HERALD

Street Grading Work Postponed By El Cerrito

Awarding of the contract for the grading of Scenic Drive which would connect Arlington boulevard with Cutting boulevard was laid over for one week at the request of City Engineer Ross L. Calfee by the council of El Cerrito at its meeting Monday night.

Final action on the ordinance regulating the second hand automobile and junk business in El Cerrito and the introduction of an ordinance regulating the use of the parkway on San Pablo avenue was laid over for one week on the request of Street Commissioner Phil A. Lee.

Insurance policies protecting the city against liability and property damage on the part of automobiles and motorcycles used in the police and street departments presented by R. Conlon were accepted by the council. The premium on the policies amounted to approximately $500.

Permits were granted to the San Jose Baptistan association to sell soft drinks June 22, 23, 24 and to L. R. Pryde and R. R. Wood to hold a dance in Schwake hall on June 8.

Glass Broken To Enter Home

Gaining entrance by shattering the glass in a front door, burglars are believed to have ransacked the home of Mrs. George Fisher, 609 Eighteenth street Sunday night.

Mrs. Fisher returning home from a visit found that an entrance had been forced to the house but nothing had been taken according to police reports.

SCAVENGERS
RICHMOND SCAVENGER CO.—All sorts of refuse removed on short notice. Call up phone 961 any time in afternoon

BED SPREADS at One Dollar and Eighty-four Cents—a feature price for Tuesday and Wednesday. Rayon and Cotton Spreads, sizes for double beds, are included. And priced $1.84—Think of it!
READ'S DEPARTMENT STORE
On 8th St., Near Nevin Avenue

Three Drivers Face Charges

Charges of reckless driving are faced by three motorists who were arrested by El Cerito traffic offices Sunday night.

The drivers are Stewart Kendrick of Oleum; A. Lashkoff and Melvin Denham of Selby.

Youths Return From Yosemite

Plenty of snow is still on hand in the Yosemite valley according to Warren Brusie, Richmond youth and Melvin Wolff of San Francisco who have returned from a two weeks outing in the valley. The youths were the first to scale Cloud's Rest this season.

RUPTURE
Specialist Coming
Dr. T. Stokes of Los Angeles will be at the Travelers Hotel, June 1st from 10 a. m. to 6 p. m. where he will demonstrate the Spermatic Guard without obligation.
"The Spermatic Guard will retain any case of rupture with comfort and will close the opening in 30 days in the average case."
England gave the Guard the only award out of 90 contestants for curing rupture without medicine or surgery. Western office, 707 Broadway, Los Angeles, Calif.
(Advertisement)

NEW TODAY

FOR SALE—NEW SIX ROOM house. 634-32nd St., Richmond. $6,000. $1250 down. 5 28 6t.

FOR SALE— Beautiful breakfast set, four burner gas stove, andirons and fireplace screen, reading table, electric heater, etc. Cheap 1814 Gaynor or Call Richmond 2660. 5 28 2t.

FOR THE FIRST TIME! ONE SHOWING ONLY!
SOVKINO FILM
"A Visit To Soviet Russia"
Tonight! Tonight!
8 P. M. SHARP
LINCOLN AUDITORIUM
Tenth Street, Near Macdonald Avenue
ADULTS 50c—CHILDREN FREE
All Proceeds for Striking Miners and Textile Workers
Auspices Workers' International Relief

Since 1860 . . .
THE BANK OF AMERICA has grown from roots embedded deeply in the history of California. Its strength lies in its experience . . . in its intimate knowledge of every section of the State . . . in its close contact with every business activity between the Oregon line and the Mexican border.
Through 142 Branches, this Bank brings the utmost in banking facilities to the citizens of more than 90 California communities. To each of the hundreds of thousands who call the Bank of America, "my bank", it affords complete savings, commercial and trust service which is the outgrowth of more than half a century of sound banking.
You are cordially invited to make this "your bank."
Since 1860, the banks now consolidated into the Bank of America have supported and encouraged California industry, agriculture and commerce. They have aided the change from cattle range to ranch, from ranch to town and city. Today this bank faces its larger responsibilities with a confidence based on strength, experience and knowledge.

BANK OF AMERICA
OF CALIFORNIA
HEAD OFFICE: LOS ANGELES
Resources more than 400 millions
RICHMOND BRANCH—1201 McDONALD STREET
SAVINGS COMMERCIAL TRUST